

# THE BRUIN

1945

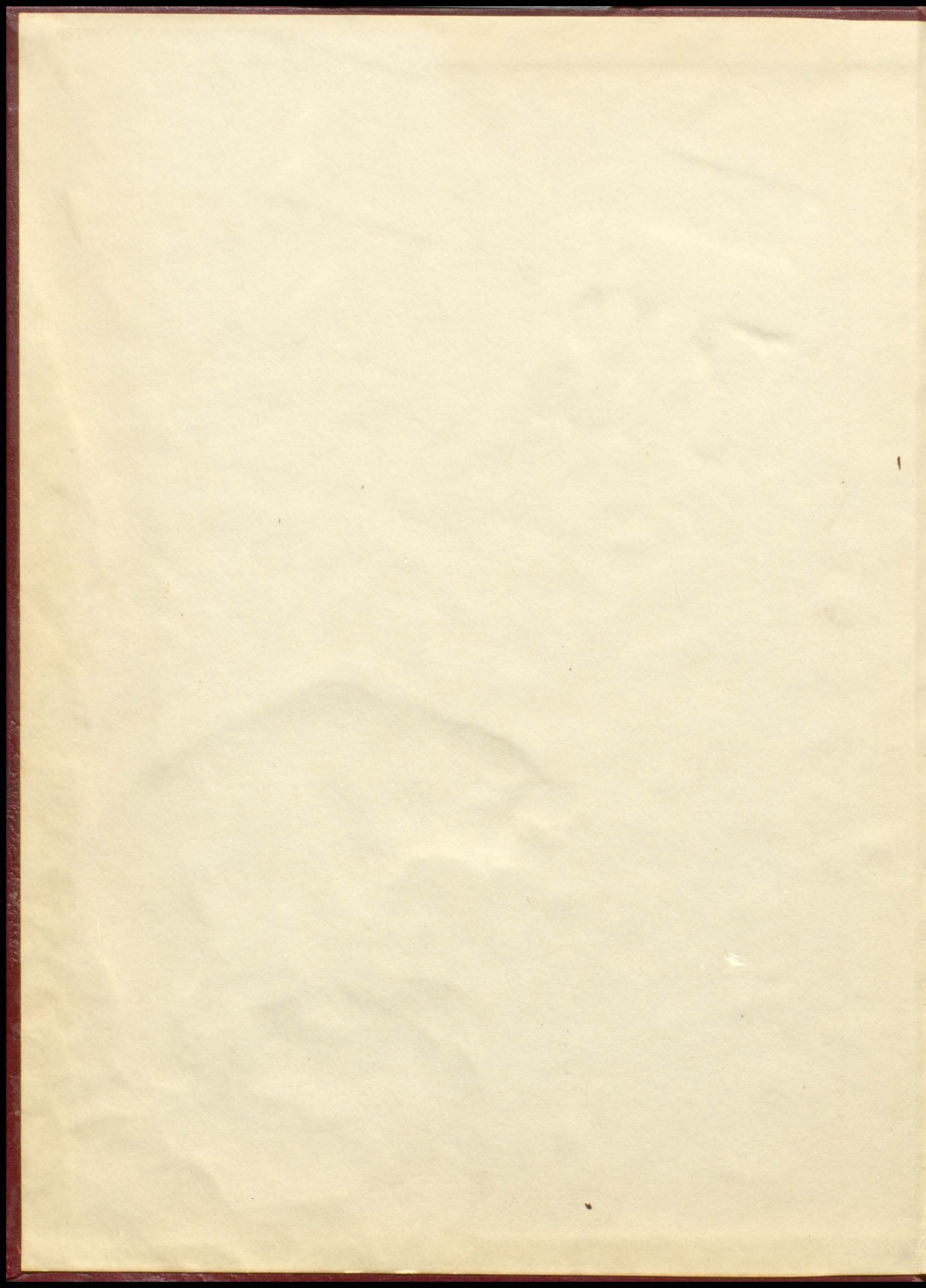





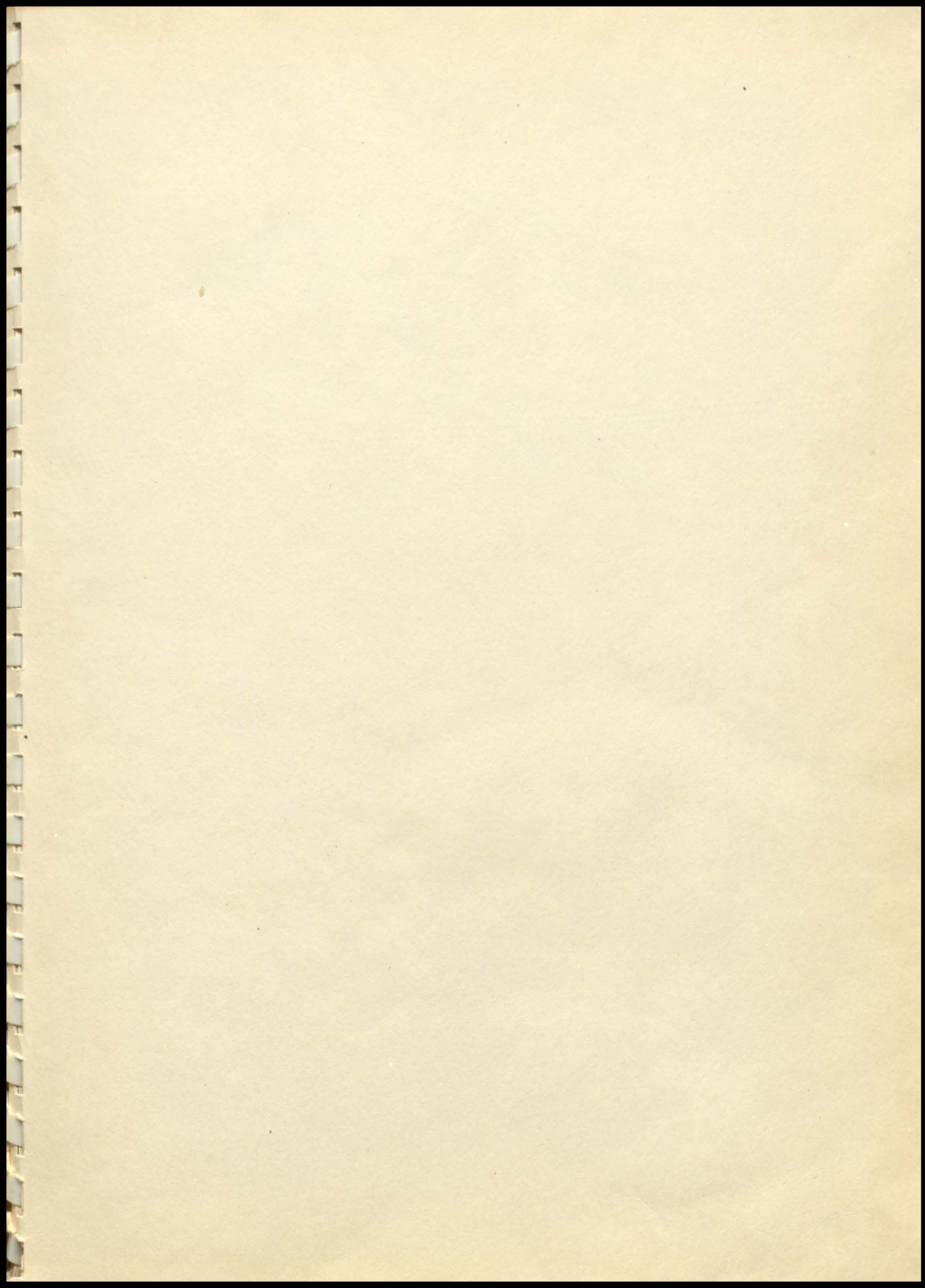



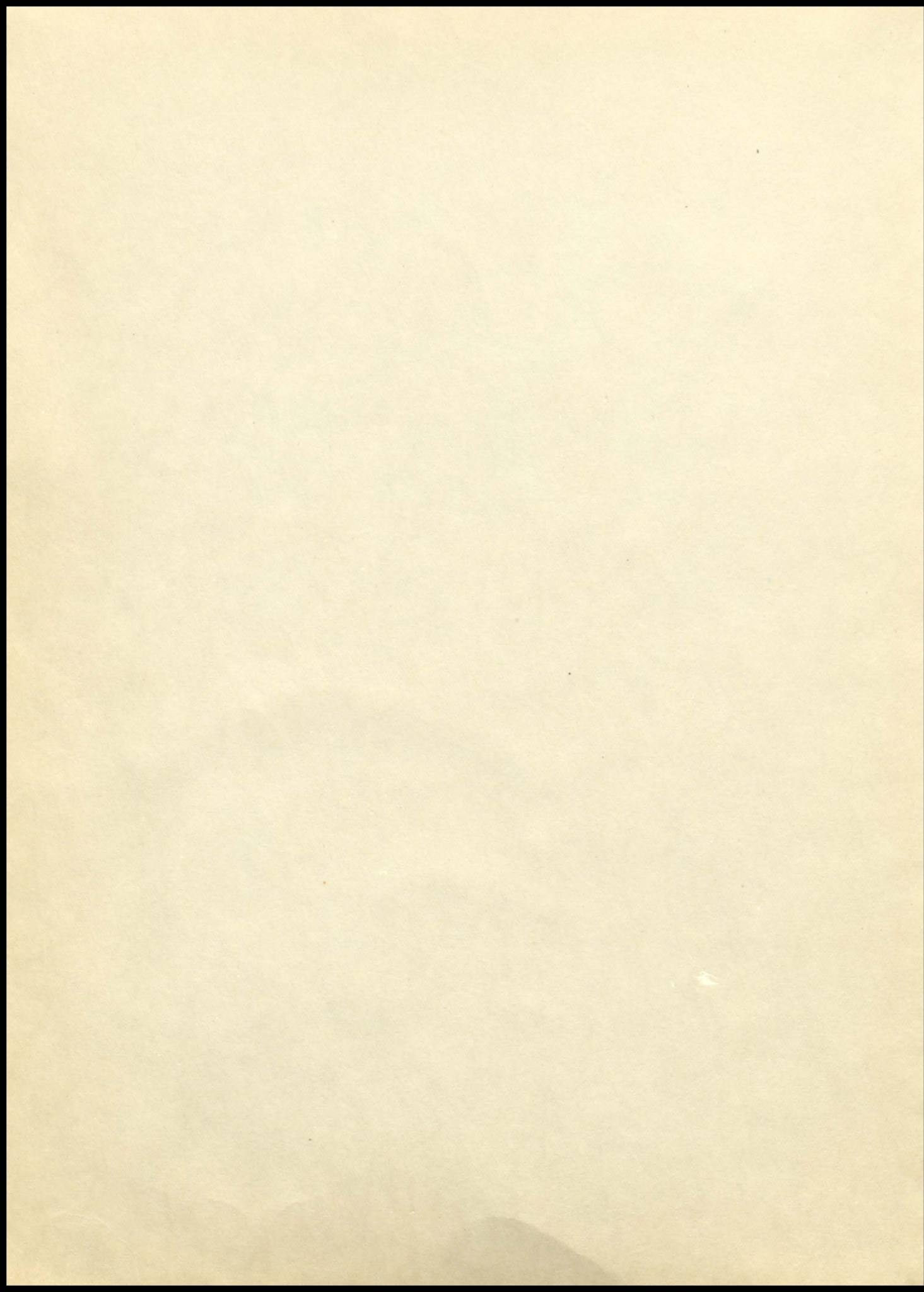



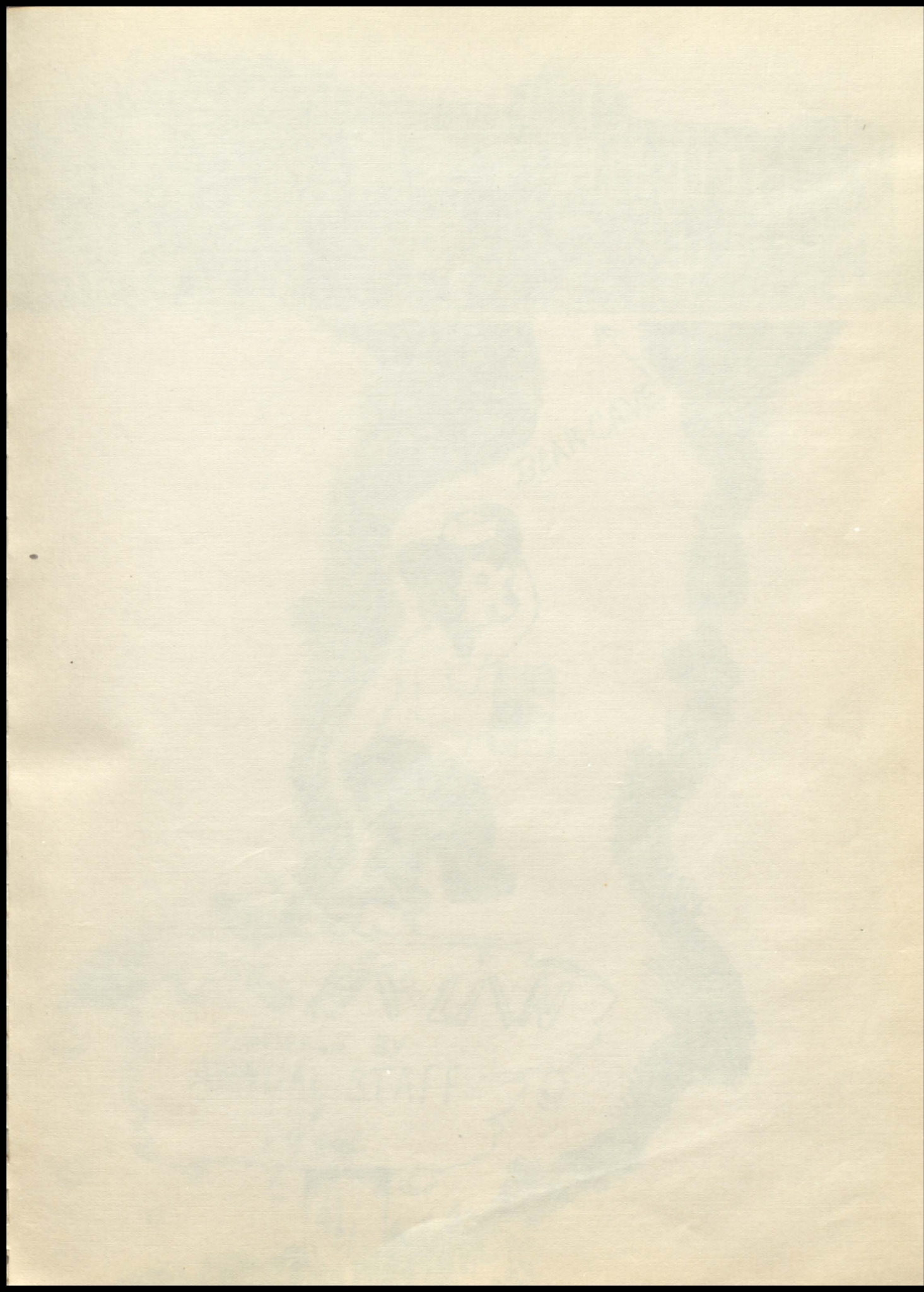



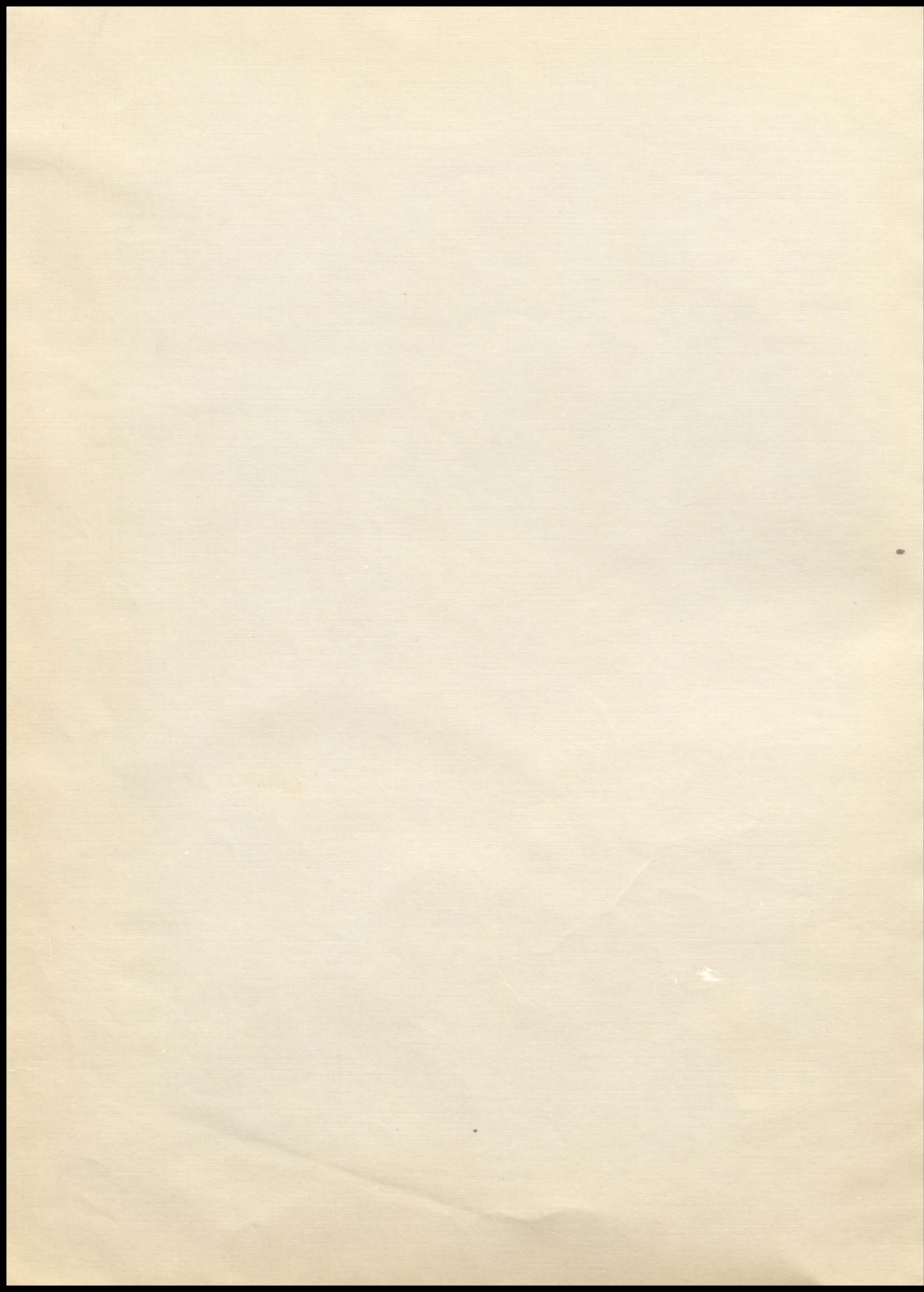







**Pawnee Public Schools**  
HOMER SHAW, SUPERINTENDENT  
Pawnee, Oklahoma



HOMER SHAW  
Superintendent  
A. B.; M. S.  
O. U.; A. & M.;  
O. B. U., Colorado U.

I wish to take this opportunity to commend the Bruin Staff of 1945 for the splendid work you have done on this book.

The preparation of this book has required much time, patience and planning and an exceeding amount of work. Your reward for these efforts is the joy that comes to those who have done a piece of work well.

I trust this book will be the instrument which will bring you much pleasure in future years when you chance to scan its pages. I hope it will recall to you many happy experiences and many dear friends of your high school days.

May you continue through life with the same degree of enthusiasm, and with the same fine spirit of cooperation which you have displayed during the months you have been preparing these pages.

Congratulations Bruin Staff of 1945!

Sincerely,  
HOMER SHAW,  
Supt. of Schools,  
Pawnee, Oklahoma.



JOHN HOY  
Assistant to Superintendent  
B. S.  
Northwestern State Teachers  
College





## Dedication



In memory of those former students of Pawnee High School who have given to their country the last full measure of devotion and in memory of those who are yet to pay the supreme sacrifice in World War II, we, the Bruin Staff of 1945, do dedicate this book.

CPL. ROY E. REED,  
Italy, November 24, 1943.

LT. LESTER EUGENE GENTRY,  
Germany, January 29, 1944.

PFC. EUGENE PETERS,  
New Guinea, May 24, 1944.

CPL. A. C. FOUST (Missing),  
S. W. Pacific, June 17, 1944.

PFC. GARETH "BILL" SHAW,  
France, July 7, 1944.

PFC. ERMY W. CHEATHAM, Jr.,  
Italy, July 16, 1944.

PFC. CLIFFORD BARNETT,  
Guam, August 7, 1944.

CPL. CHESTER D. LANDERS,  
France, August 8, 1944.

LT. CALVIN R. JOHNSTON,  
France, August 26, 1944.

SGT. GRANT GOVER,  
France, November 1, 1944.

SGT. JOEL B. MAYER,  
Italy, January 20, 1945.

PVT. FREDERICK SHAW,  
Italy, February 20, 1945.

PFC. GEORGE D. COONS,  
Germany, February 27, 1945.

WALLACE JAKE (Missing),  
Germany, March 5, 1945.



# Board of Education



J. A. PETER  
President



BETTY LOU RICHARDSON  
Clerk of School Board  
and  
Secretary to Superintendent



WOODROW DRAKE  
Vice President



R. E. KLUTSENBEEKER  
Member



STANLEY SMITH  
Member



HAROLD BERG  
Member





# Faculty



LEONARD BELL, B. S.  
Vocational Agriculture



CHRISTINE LAFFERTY, A. B.  
Music



CLARA  
BATEMAN  
B. S.; M. A.  
History



MAXINE  
VAN NATTA  
B. S.  
English



MYRTLE THOMAS, B. S.  
Journalism and  
Vocational Home Economics



BUEL GREEN, B. S.  
Commerce

KATHERINE CUNNINGHAM,  
B. S.  
Mathematics



THELMA SEALS  
Science



MARGARET STAFFORD, B.S.

Primary



E. JOE SHARP, B. S.  
Principal of Grade School  
Aeronautics

HELEN JOHNSON,

A. B.; M. A.  
Eighth Grade  
Spanish and Latin



LYLIA BRUNS, A. B.  
Fourth Grade

MARGARET SMITH, B. S.

Third Grade



ELLA DIETZ  
Primary

JUANITA GREEN, B. S.

Sixth Grade



LAURECE MORGAN, A. B.  
Seventh Grade

SUE WHEELER, B. S.  
Second Grade



PAULINE DAVIS  
Fifth Grade



# Annual Staff

GENE MOORE  
Business Manager



MOLLY RAE HARTWICK  
Editor



## FOREWORD

"The things we did yesterday are memories, and the dreams we dreamed yesterday are realities. In years to come the realities of today become memories."

Our aim in presenting this year-book is to help you preserve the memories of "Life at Pawnee High School" during the school year 1944-45.

FRONT ROW—(Left to Right)—Ellen Jane Smith, Feature Editor; Mary Ann Johnson, Grade School Editor; Joanne Ramsey, Junior Editor; Gene Moore, Business Manager; Molly Hartwick, Editor; Agnes Vernon, Senior Editor; La-Verna Rae Mathews, Freshman Editor; Homer Shaw, Sponsor.

SECOND ROW—(Left to Right)—C. E. Trousdale, Sophomore Editor; Jarrett Maltsberger, Sports Editor; Oscar Sewell, Snap-Shot Editor; Harry Gambill, Cartoonist; Lloyd Smith, Assistant Editor; Lester Knight, Club Editor; Bobby Boss, Assistant Snap-Shot Editor; Bobby Thomas, Assistant Business Manager.

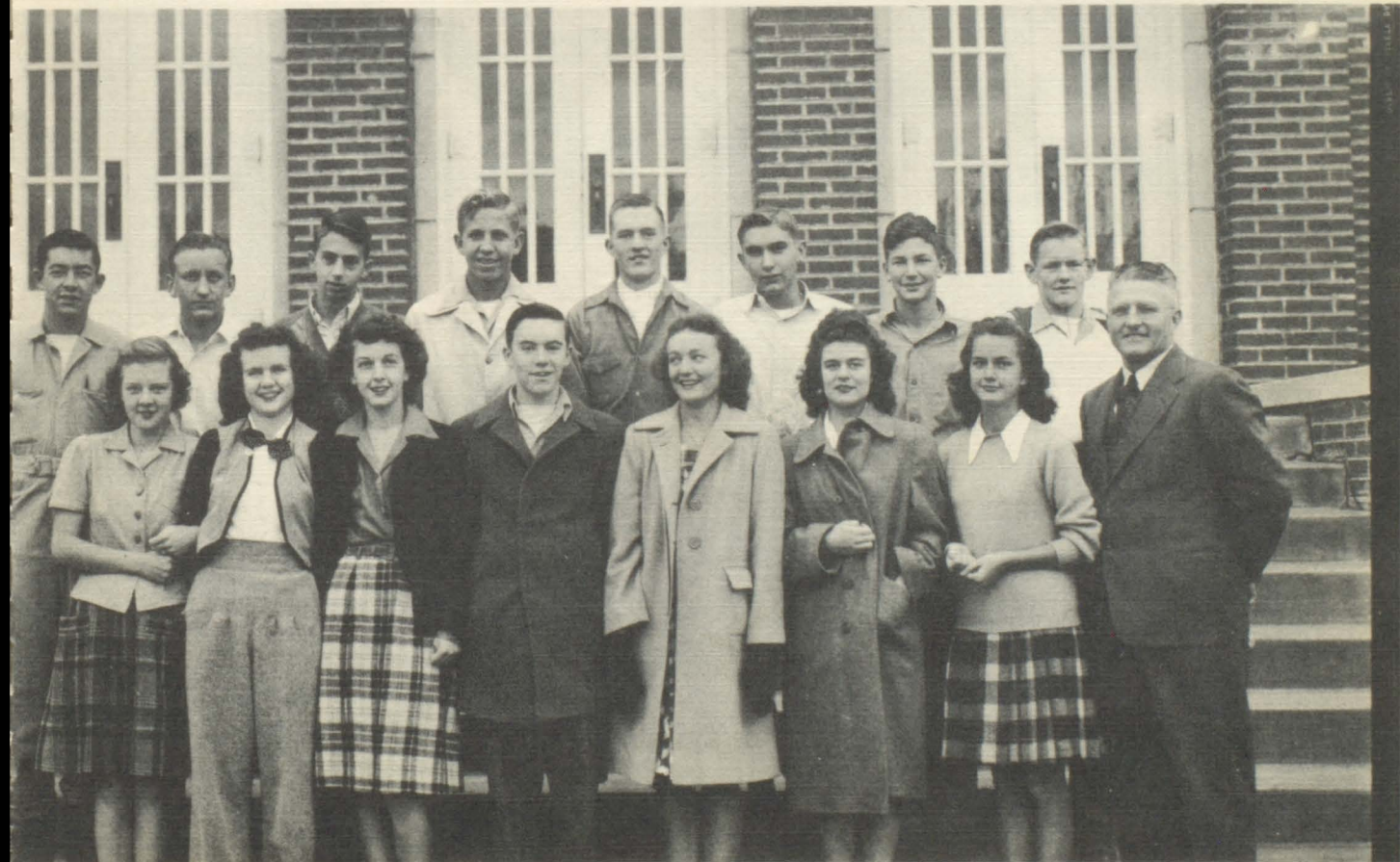





*John*



*"Over Cheer"*



*Men Shortage*



*Brace*



*Live*



*Farmer Schone*



*All School Play Cast*



*Dear me, some  
akin friends*



*Scour place*



*ah! Love*



*Gettin'*



*Studyin'*



*Hey! You're heavy.*



*Leaky*



*Shin!*



*"Hold that line"*



*The Four Tops*



*Let's  
Season*



*Wolf*



*Dr. Wit*



*The fee fee*



*Studyin'*



*Jimmy*



*66*



*Hop cat*



*"Pals"*



*Bob Lusk For Low Fly  
BEARS 4 Tires Wanted  
← This way out*

*Lady's Only*



# CLASSES

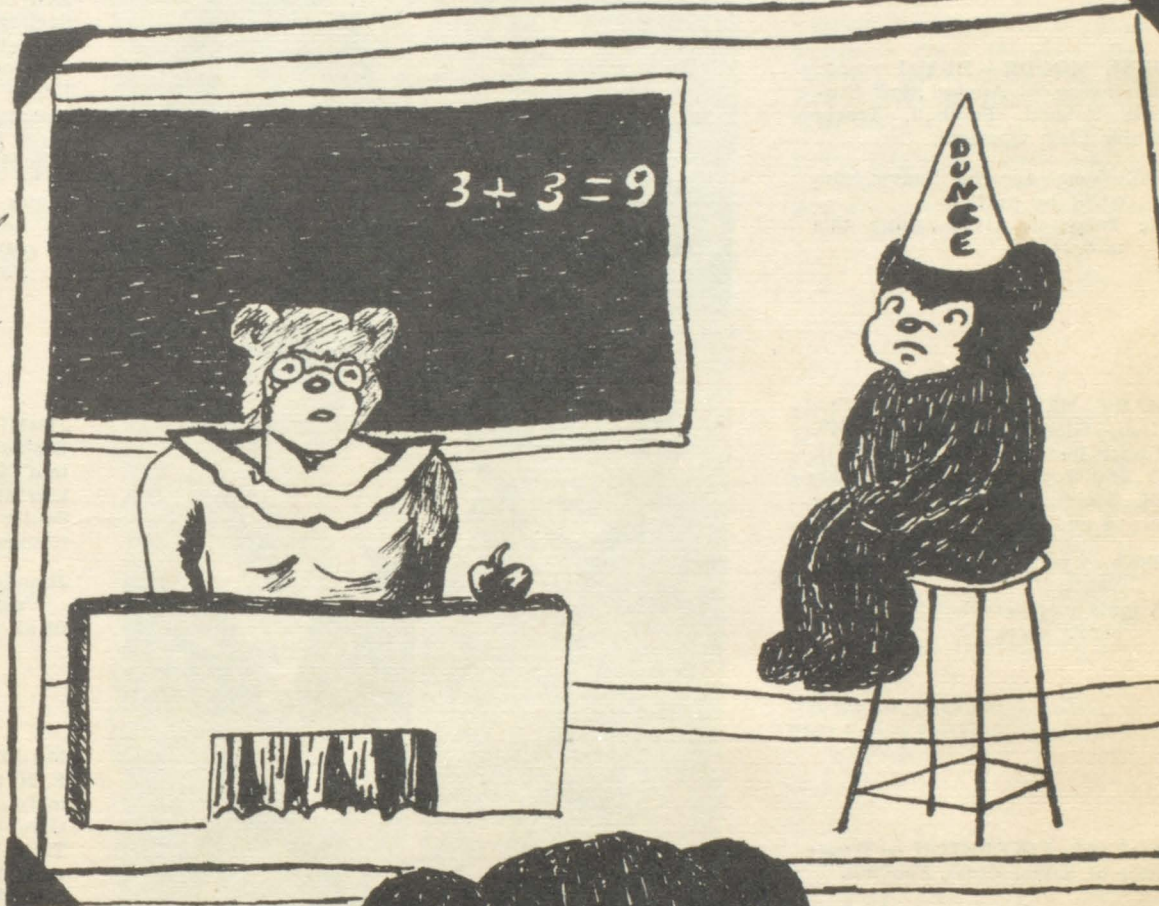





# Seniors



AGNES VERNON — State Honor Society, Operetta 1945, Student Council, Glee Club, F. H. O., Junior Red Cross, Pep Club, Senior Editor Annual Staff, School Representative in State Contest Sponsored by D. A. R., G. R., Who's Who 1945.

Agnes seems to have the rare but happy gift,  
Of seeing good along the way and giving friends a lift.



JIMMIE ROBERTS — Football, Basketball, Track, Football Captain '44 and '45, Basketball Captain '44 and '45, Vice-President of Senior Class, Annual Staff, Letterman's Club, Who's Who '45.

Jimmie was always carefree and gay,  
In all sports he's led the way.



MARY ANN JOHNSON—G. R., F. H. O., Junior Red Cross, Commercial Club, Current Events, Glee Club, Quartette '45, Girl's Track Team, Pep Club, Head Cheerleader, Drum Major, All School Play, '44 and '45, Junior Play '44, Senior Play '45, Operetta '45, Basketball Queen '45, Bear Facts Editor '44, Annual Staff, Glee Club Accompanist '42.

She has a ready tongue and merry wit,  
Whate'er she does cheers us a bit.



LLOYD CUMMINGS — F. F. A., President of F. F. A., Track, Football, 1 Year Track Captain, Letterman's Club.

Fleet of foot, intelligent and tall  
At P. H. S. he's liked by all.

GENE MOORE — Hi-Y 1 year, Junior play '43, Annual Staff, Student Council, Football, Track, Senior Play, Operetta.

With Gene's sense of humor, who could be sad?  
He keeps us all laughing this unusual lad.

MARY HELEN SCOTT — Pep Club, Glee Club, Operetta '45, Junior Red Cross, Library, F. H. O., Junior play '43, Student Council, Secretary of Student Council '44 and '45.

She's so poised, courteous, and sweet;  
A maid more gracious one would rarely meet.

FOREST PINKERTON — Treasurer of Senior Class, Football.

Pinky's carefree ways and happy smile,  
Makes knowing him well worth while.

BETTE VANCE — Pep Club, Cheer Leader, Glee Club, Secretary of F. H. O., G. R., Commercial Club, All School Play '45, Senior Play, Operetta '43-'45, Beauty Attendant '43.

"Vancy" is so very Petite,  
Also very cute and sweet.



WILBUR HEISLER—F. F. A., Track, Football, Junior Play '43, Senior Play, Letterman's Club, Basketball.

Wilbur, we affectionately call "carrot top," but you may be sure he is no flop.



JANIE LIVERGOOD—Glee Club, State Honor Society, G. R., Junior Red Cross, F. H. O. and Home and Arts.

Janie is one who has studious ways, But in books she doesn't spend all her days.

BETTY TANSEY—G. R., Band, Drum Majorette '42-'43, Drum Major '44-'45, F. H. O., Pep Club, Bear Facts Editor '45, Commercial Club, Beauty Attendant '43-'45, Junior Red Cross, Glee Club, Quartette '45, Girl's Track Team '44-'45, Junior Class Reporter '44.

A versatile lady, skilled in each art, Capable of taking any big part.



LESTER HARRIS — President Freshman Class Maramec High School, Junior Play '43, All School Play '44, Football, Who's Who '45.

Lester sees with a clear eye, decides with judgment sane, And knowing what is right, does it with might and main.

LESTER KNIGHT—Football, Annual Staff, President of Student Council, Letterman's Club, State Honor Society, Who's Who '45.

For all information to Lester apply, We have found in him an endless supply.

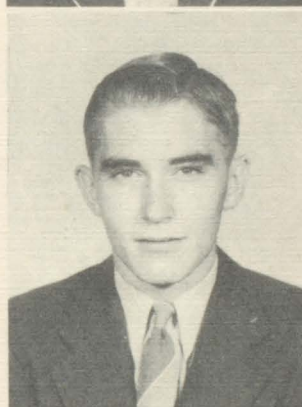

MOLLY HARTWICK—G. R., F. H. O., Junior Red Cross, Glee Club, Quartette, Trio, Current Events, Band, Commercial Club, Pep Club, Cheer Leader, Junior Play, Senior Play, All School Play '44, Annual Staff Editor '45, Student Council, Beauty Attendant '45, Football Queen Attendant '44-'45, Basketball Queen '44, Who's Who '45, Operetta '45, Bear Facts '44.

'Tis the very merriment within, That makes her ever charming as a friend.

BILLYE JEANNE BELDEN — Pep Club, Band, Drum Majorette, F. H. O. Song Director, Commercial Club, Junior Red Cross, Glee Club, Girl's Quartette '45, Junior Class Song Director.

Billye has much talent, we all agree, he'll make the "Met" someday, we'll see.



AMON GENTRY—Hi-Y, Football 1 year, Letterman's Club 1 year, Athletic Club 1 year.

Always cheery and full of fun, Amon is liked by everyone.

LOWENA MORRIS—Glee Club, F. R., Home and Arts, Operetta '45, Pep Club, Librarian, Indian Club.

Her kindly courtesy and gently grace, Are mirrored in the fairness of her face.



CLEO SCHONE — Letterman's Club, F. F. A., Glee Club, Operetta '45, Football, Track, Basketball.

This tall, muscular senior we call "Schone," One of the nicest boys we've ever known.



ZETTA MAE THURBER — Pep Club, Home and Arts, G. R. Vice President, F. H. O. President.

Fair and sweet, gracious to meet,  
Pleasant to greet, is Zetta.



GERALD CARTMELL — Hi-Y, Football, Track, Basketball, F. F. A., Letterman's Club.

Gerald, although he's still quite shy,  
Has the makings of a "lady's guy."

LOTTIE SHIPTON — Home and Arts, G. R., Secretary of F. H. O., Glee Club, Junior Red Cross, Senior Play, Library.

If you ask her friends they all will say,  
Lottie is a good companion for study or play.



JUDY TURNER—Pep Club, G. R., F. H. O., Home and Arts, Glee Club, Junior Red Cross.

Our friend Judy just loves to chatter,  
But in her brain is plenty of "gray matter."

BILLY GAMBILL — Football, Letterman's Club.

Billy was quiet and never loud,  
He's in the Navy, of him we're proud.



LOIS SCHROEDER—Class President '42-'43, Senior Play '44-'45, Glee Club, Pep Club, Commercial Club '44-'45, G. R. '44-'45, Current Events Club '44-'45, State Honor Society, Operetta '44-'45, Library, High School Track Team.

Lois is a student who always makes A,  
She stores up knowledge for a future day.

MARY JO KELLEY—Home and Arts, G. R., Pep Club, Commercial Club, F. H. O., Senior Play, Operetta '45, Junior Red Cross, Glee Club, Girl's Track Team '45.

Loyal and faithful to her class in many ways,  
Mary Jo was doing good throughout high school days.



BETTY GREGOR—Glee Club, F. H. O., Home and Arts, G. R., Pep Club, Operetta '45.

Softly she passes about the place,  
Quiet and shy with a native grace.

IDA GRACE KOLB—Girl Reserve, Commercial Club, Junior Red Cross, Pep Club.

Inspiring, grateful, knowing, and bright,  
So does this gentle maiden shed her light.



PHILLIP GRIESEL—F. F. A., State Honor Society, Candidate for Pepsi-Cola Scholarship '45.

A clear and seeing mind he hath,  
He must have—for, he leads in Math.



LEONARD ZEMP—Football, Let.  
erman's Club, F. F. A.

Leonard, in athletics found  
much pleasure,  
But fighting for Uncle Sam gives  
him no leisure.



LULA MAE GREGOR — Home  
and Arts, G. R., Glee Club, Com-  
mercial Club, Pep Club, Library.

In all things we find her doing  
her part,  
Helping P. H. S. with all her  
heart.

MARY ELLEN HUGHES—G. R.,  
Home and Arts, F. H. O., Junior  
Red Cross.

Mary Ellen is quiet with a kind  
and pleasant voice,  
To have more like her would  
make our hearts rejoice.



VINA SKIDGEL — Junior Red  
Cross, Home and Arts, F. H. O.,  
G. R., Glee Club, Library.

Vina is one of the very few,  
Who are dependable thru and  
thru.

FRANCES FOCHT—Commercial  
Club.

We welcome you back after many  
years.  
Of your future success we have  
no fears.



JEANNE HATCHER — Postgrad-  
uate-Commercial Department.

We welcome you back for post-  
graduate work,  
When hard tasks arise, you'll  
never shirk.

## SENIOR CLASS HISTORY

In September of 1941 there were sixty-two Freshmen enrolled which number fell to thirty-four in the fall of 1944. This class is under the sponsorship of Miss Katherine Cunningham.

The class elected officers as follows:—Gene Moore, President; Jimmie Roberts, Vice-President; Agnes Vernon, Secretary; Forest Pinkerton, Treasurer.

There are five seniors who are members of the State Honor Society this year—Janie Livergood, Lois Schroeder, Agnes Vernon, Lester Knight and Phillip Griesel.

In the Who's Who contest this year Molly Hartwick, Agnes Vernon, Lester Knight, Jimmie Robert and Lester Harris were honored.

Special honors were given to Betty Tansey as beauty attendant in 1943 and 1945, Molly Hartwick as beauty attendant in 1945, Bette Vance as beauty attendant in 1943, Molly Hartwick as football queen attendant in 1945 and basketball queen in 1944, Mary Ann Johnson as basketball queen in 1945. Agnes Vernon was chosen by the students and faculty as being the most outstanding girl in the senior class.

Nine senior boys lettered in football sometime during the last four years—Cleo Schone, Lloyd Cummings, Wilbur Heisler, Amon Gentry, Jimmie Roberts, Gerald Cartmell, Gene Moore, Lester Knight, Theo Weaver, and Leonard Zemp. Jimmie Roberts was the only basketball letterman in the senior class.

Bobby Dale Beaver, Dallas Hartwick, Leonard Justus and John Dearing joined the armed forces before their senior year. Billy Gambill, Leonard Zemp and Lester Harris joined the armed forces during their senior year. To them we give the highest honors the senior class can bestow!





# Juniors



JACK ADAMS  
Joyful, Adventurous

JoANNE RAMSEY  
Jolly, Restless

JARRETT MALTSBERGER  
Jivy, Merry



BETTY RYAN  
Baffling, Reckless

JACK WHITSON  
Jolly, Witty

RAMONA FOUST  
Radiant, Friendly



LLOYD SMITH  
Lanky, Sassy

CATHY PETER  
Cute, Peppy

CHARLES DIETZ  
Clever, Daft



MARGIE LOU COYLE  
Mild, Loyal, Cheery

BILLY CALDWELL  
Bashful, Cute

BONNIE VAN ARSDELL  
Beautiful, Vivacious



LESLIE CROCKER  
Likeable, Cheerful

SALLY HARSHBARGER  
Saucy, Hearty

STACY HOWELL  
Shy, Handsome





BILL ADAMS  
Bashful, Absent-minded

CLOIS CLARK  
Cute, Casual

BOB DEWITT  
Batty, Dapper



ELVINA GOODFOX  
Enthusiastic, Gentle

GAYLE CUSTER  
Gay, Carefree

GRACE COLCLAZIER  
Gracious, Courteous



DONALD KELSO  
Daring, Knowing

PATSY MEEKER  
Playful, Merry

WALTER ECHO HAWK  
Wacky, Eager, Happy



VELVA REID  
Vigorous, Radiant

DARRELL LEE  
Dangerous, Lighthearted

HELEN KREBS  
Helpful, Kind



JIMMY WILDE  
Jaunty, Willing

ESTHER SNEED  
Emphatic, Sweet

BILLY JACK NELSON  
Bold, Jolly, Neat



ALEX YOUNG EAGLE  
Apt, Youthful, Eager

BILLYE COCKRUM  
Bashful, Comical

LINFORD SMITH  
Level, Content



# SOPHOMORES

DELORA ROSSANDER  
DANNY PETER  
ELLEN JANE SMITH  
C. E. TROUSDALE  
ROSELYN HUNDLEY

CLAUDIA ANN PRIVETT  
BOBBY THOMAS  
JOAN ROBERTS  
HAROLD MEYERDIRK  
RUTH HELEN SNEED

RUTH THURBER  
ROBERT NUTTLE  
MARY ANN ALLEN  
HOWARD MEYERDIRK  
HELEN MILLER

BETTY BROWN  
BILLY GREGORY  
JEANINE FISCHER  
JAMES THOMAS KELLEY  
MARCELLA SMITH

JOYCE COCHRAN  
JOHN BOWEN  
MARJORIE GRIESEL  
GLEN KREBS  
ARLENE ZMOTONY

SIBYL HOOBLER  
HERBERT FARNSWORTH  
BETTY HOWELL  
JAMES LONG  
MERLENE VENABLE

BETTY KELSO  
FRANCIS ECHO HAWK  
SHIRLEY MARTIN  
BERTON CALDWELL  
JUANITA BAYHYLLE

ERMA LEE MAGGART  
JAMES COLLINS  
BETTY GENTRY  
OSCAR SEWELL  
CHRIS MORGAN

WILMA MARRS  
FRANK BOWMAN  
BETTY GRIM  
BOBBY BOSS  
DORIS MYERS

EMMA MARRS  
ROY ALLEN  
DOROTHY GARLINGTON  
HOLLIS ADAMS  
MARY ELLEN PIERCE

JIMMY SALLEE  
JO JO LANE  
GLEN REYNARD  
ROY MEEKER  
WILLIS HARSHBARGER



# FRESHMEN

LaVERNA MATHEWS  
WAYNE WELLS  
JANE ANN McCOLLUM  
BOBBY JOHNSON  
JEAN EDWARDS

PEGGY BALL  
BILLY HUGH JONAS  
MARILYN MARLIN  
JOHN ROBERT TURNER  
SUE SACKETT

FLORENCE COX  
JOHN JOHNSON  
LETHA REDBURN  
VIRGIL WILSON  
LEONA COLLINS

BETTY FAYE HORN  
ADOLPHUS COLLINS  
ROSELLA RIDDLE  
ERNEST BLEDSOE  
JACKIE GARLINGTON

VELMA SCHROEDER  
VERLIN OHSE  
VELMA MYNEAR  
EDDY ROBERTS  
QUILLA TOPPER

VIOLET COX  
BILL ROBINSON  
ROSANNA NORMAN  
ANDY CRAMER  
MARY JANE WALKER

BEATRICE BLAKNEY  
TED FAILING  
WILLA MAE BERG  
HARRY GAMBILL  
EUNICE JOHNSON

MARY ELLEN GRIM  
EVERETT COLCLAZIER  
MARY CUSTER  
LLOYD ZEMP  
AVIS JONES

CAROL MAYSE  
CARL ROBINSON  
MARIE BRUMFIELD  
EARL CHAPMAN  
EDNA MAE KELLEY

HENRY LANGLEY  
BETTY LOU SNEED  
ROBERT BROWN  
SARAH YOUNG EAGLE  
VAL D. TANNER

BILLY JACK ZOLDOSKE  
ISABEL INGLE  
JIMMY MARX  
BILLY GENE LANE  
MARJORIE SALLEE  
ALEX ADAMS

TERRY MARLIN  
WILMA DAVIS  
BILLY FOUST  
JACK FAILING





## EIGHTH GRADE

FIRST ROW—(Left to Right)—Thelma Bowman, Juanita Lockhart, Betty Ruth Meshek, Shirley Hendrix, Jo Ann Lawrence, Jimmie Harris, Edgar Long, Earl Sanders, Eleanor Cochran, Frankie Endres, Billy Peter.

SECOND ROW—(Left to Right)—Donald Cather, Wilson Moore, Charles Caesar, Noel Kirch, Carl Womack, Robert McKinney, Maxine Anderson, Myrtle Pratt, Norma Ruth Bettes, Virginia Hayes.

THIRD ROW—(Left to Right)—Joseph Howell, Billy McCabe, Jean Long, Cora Ellington, Jo An Burk, Joyce Endicott, Bonnie Clayton, Jo Ann Osborn, Patricia Trousdale, Jo Anne Vernon.

FOURTH ROW—(Left to Right)—Mr. Sharp, Wayne Chadwick, Lewis Peters, Paul Dobson, David D. New Rider, Mary Alyce Parker, Willa Bell Glass, Mrs. Johnson.

## SEVENTH GRADE

FIRST ROW—(Left to Right)—Mr. Sharp, Robert Elliott, Dorothy Burk, Leonard Kline, Jimmie Hicks, Jerry Duff, Cecil Kelley, Gene Shaw, Carl D. McGee, Jerry Bettes, Louise Marrs, Wayne Pinkerton, Frankie Joe Gregor.

SECOND ROW—(Left to Right)—James Perkins, Jackie Sue Oldham, Geneva Worthington, Neva Grote, Joan Glass, Forrest Reed, Gilbert New Rider, Carmen Wilde, Betty Auld, Charles Barrone.

THIRD ROW—(Left to Right)—Ira Fields, Max Lehw, Clifford Bruns, Jeanette Moore, Estelle Norman, Neva Jean Moss, Barbara Gambill, Joseph Howell, Lois Gray, Robert Wood.

FOURTH ROW—(Left to Right)—Bobbie Wheeler, Mrs. Morgan, Mary Ellen Collins, Betty Bymer, Ralph Marx, Wilbur Clelland, Delores Lawson, John Boyer, Donald Sharp, John Harshbarger, Betty Ann Maggart.







## SIXTH GRADE

FIRST ROW—(Left to Right)—Teresa Ingle, Norman Moore, Lee Martin, Joe Dan Horn, Mary Lee Wheeler, Wanda Lee Jestes, Jeanita Rice, Shirley Graham, Aylsa Legrande, Jackie Grim, Tommy Stafford.

SECOND ROW—(Left to Right)—Harvey Auld, Phillip Tanner, Beatrice Cartwright, Juanita Sharp, Patsy Zoldoske, Thelma Howard, Norman Kelso, Hershel Miller, Geraldine Hunter, Glen Kirch, Marianna Hoggatt.

THIRD ROW—(Left to Right)—Freda Morris, Donald Lessley, Vernon Allen, Sherman Wilde, Carol Berg, Delma Dennis, Kearney Hill, Bonnie Teegarden, Billy Seals, Jeanette Howell, Hershel McKinney.

FOURTH ROW—(Left to Right)—Mrs. Juanita Green, Thurman Bishop, Francis Morris, Jimmie Wilkerson, Ann Craig, Bobby Varner, Willard Clelland, Wayne Nelson, Dolores Wilde, Eleanor Echo Hawk, Mr. E. Joe Sharp.

## FIFTH GRADE

FIRST ROW—(Left to Right)—Wanda Carter, Perry Clelland, Mary Jacqueline Long, Cecil Shupe, John Feaster, Junior Long, Roy Waters, Leulla Rankin, Barney Masquat, Reuben Dietz and Alma June Gregor.

SECOND ROW—(Left to Right)—Georgia Morris, Billy Cochran, Royk McCollum, Clayton Endicott, Anita Cannon, Ann Walker, Norma Hawkins, Patsy Seals, Cecil Tatum, Clara Ann Caldwell.

THIRD ROW—(Left to Right)—Loretta Tyson, Charles Cathers, Glen Nelson, Donald Lee Wharton, Patsy Beaver, Marjorie Custer, Darwina Good Chief, Billy Varner, Doris Porter, Emalyne Horse Chief.

FOURTH ROW—(Left to Right)—Mr. E. Joe Sharp, Charles Wood, Jimmie Wood, Jacqueline Hatfield, Jane Irwin, Lillian Anderson, Frank Womack, Jimmie Prim, Mrs. Pauline Minnick.







## FOURTH GRADE

**BOTTOM ROW**—(Left to Right)—Ronald Foust, Doris Caldwell, Henry Wheeler, Leslie Bettes, Edward Gibble, Jerry Strader, Donald Miller, Delores Kennedy, Jimmy Drake, Joyce Smith, Jerry Harris, Ruth Ann Worthington.

**SECOND ROW**—(Left to Right)—Jo Ann Graham, Sammy Lusk, Marilyn Hundley, Donald Sayre, Barbara Porter, Carl Sweeden, Sheila Kelso, Jackie Lawrence, Sidney Glass, Johnson Vernon, Carma Jean Dennis, Francis Eagle Chief.

**THIRD ROW**—(Left to Right)—Donald Ingle, Billy Howard, Evelyn Lawson, Richard Martin, Jimmy Tull, Jackie Sayre, Richard Knight, Ronald Joe Sharp, Dana Johnson, Kenneth Long, Raymond Sweeden, Myrna Parker.

**TOP ROW**—(Left to Right)—Miss Lylia Bruns, Leroy Whitmire, Leslie Cartwright, Patricia Pratt, Carole Bayhille, Jo Ruth Sellers, Lucille Stockton, Doris Sharp, Jane Craig, Carral LeGranci, Clifford Knowles, Vernon Wilson.

## THIRD GRADE

**BOTTOM ROW**—(Left to Right)—Barbara Hoy, Lee Mathews, Lula Skidgel, Deloris Shaw, Edwin Fenton, John Focht, Delora Wharton, Billy Kline, Mary L. Crocker.

**CENTER ROW**—(Left to Right)—Lucille Marrs, Jimmy Cannon, Donald Chadwick, Jackie Canaday, Philip Left Hand, Jimmy J. Gregory, Howard McGee, James McGee, Betty Harris.

**BACK ROW**—(Left to Right)—Donnie Prim, Harold Seals, Ruby Steele, Wesley Reeves, John Coons, Sammy Horse Chief, Beverly Ireland, Mrs. Smith.







#### SECOND GRADE

FIRST ROW—(Left to Right)—Carolyn Cockrum, Mary Kay Bradley, Mary Reed, Bill Crocker, Jimmy Brown, Bobby Strader, Lurley Kite, Pee Wee Tyson, Nadine Collins, Peggy Feaster, Doris Anderson, Buddy Lone Chief.

SECOND ROW—(Left to Right)—Jackie Sharp, Dale Gregor, Dolores Tull, Melba Kelso, Mary Ann Nuttle, Margaret Ann Schacher, Jimmy Horn, Jerry Bengé, Judy Glass, Larry Ferguson, Forrest Gregor.

THIRD ROW—(Left to Right)—Clayton Wilkerson, Dale Allenbaugh, Wiley Stockton, Patsy Canaday, Frances Long, Tommy Soulsby, Harold Berg, Charles Nuttle, Bobby Reeves.

FOURTH ROW—(Left to Right)—Verlin Lynch, Lester Sun Eagle, R. G. Fugate, Iilene Price, Thelma Irwin, Ray Womack, Robert Good Chief, Lawrence Howell, Georgia Wheeler, Mrs. Wheeler.



#### FIRST GRADE

FIRST ROW—(Left to Right)—Joan Duckworth, Clyde Caldwell, Ruth Ann Hundley, Gary Horn, Alvin Cather, Robin Bettes, Veverly Hanger, Norma Grote, Patsy Brown.

SECOND ROW—(Left to Right)—Mary Ann Focht, Linda Gregor, Barbara Harris, Mary F. Hicks, Llula Bennett, Charley Harris, Robert Dennis, Clyde Behrens, Billy Grim.

THIRD ROW—(Left to Right)—Jakie Fischer, Ralph Hawkins, Bert Bayhille, Eston Galloway, Howard Hillis, Margaret Johnson, Sue Craig, Sue Jestes, David Galloway.

#### FIRST GRADE

FIRST ROW—(Left to Right)—Jimmie Wheeler, Deloris Porter, Polly Walker, Richard Langley, Garland Marrs, Delores Skidgel, Richard Zajic, Geraldine Piper, Betty Steele, Louise McKinney, Katherine Jo Shaw.

SECOND ROW—(Left to Right)—Duane Pratt, Marjorie Tall Bear, Larry Johnson, Evelyn Long, Frances Riding In, Jeanette Kite, Margie Reeves, Ralph Osburn, Bobby Howard, Clara Bell Tull, James Kennedy, Helen Rae Kline.

THIRD ROW—(Left to Right)—Annavieve Lewis, Charlene Price, Raymond Tonemah, Geraldine Taylor, Morgan Steele, Raymond Varner, Melvin Rice, Willard Pratt, Theodore Left Hand, Leslie Hand, Darla Mae Nuttle, Mrs. M. Stafford.





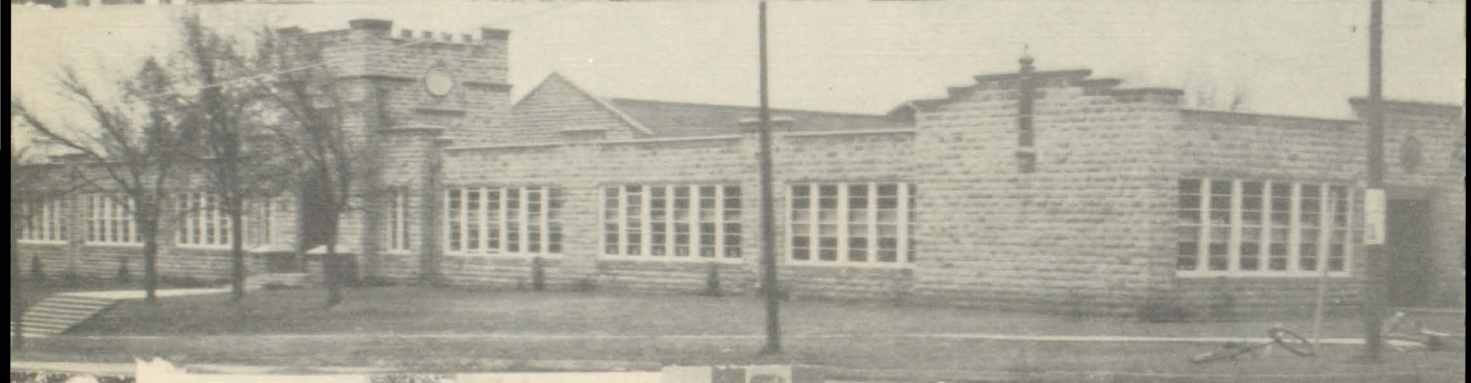





## RHYTHM BAND

BOTTOM ROW—(Left to Right)—Clyde Behrens, Barbara Rice, Ruth Ann Hundley, Norma Grote, Patsy Brown, Sue Jestes, Mary Francis Hicks, Sue Craig, Robert Dennis, Barbara Harris, Robin Bettes, Beverly Hanger.  
 SECOND ROW—(Left to Right)—Jakie Fischer, Delores Skidgel, Ralph Osburn, Katherine Jo Shaw, Geraldine Piper, Clara Bell Tull, Polly Walker, Jeanette Kite, Evelyn Long, Helen Rae Kline, Llula Bennett, Mary Ann Focht, James Kennedy.  
 THIRD ROW—(Left to Right)—Darla Mae Nuttle, Mary Kay Bradley, Margaret Ann Scacher, Harold Ray Berg, Tommy Soulsby, Carolyn Sue Cockrum, Dale Allenbaugh, Lurley Kite, Frances Long, Kenneth Tyson, Delores Tull, Clair Rice.  
 TOP ROW—(Left to Right)—Betty Harris, Billy Kline, Lee Mathews, Jimmy Cannon, Howard McGee, Beverly Ireland, Harold Seals, Jimmy Jo Gregory, Jimmy McGee, John Focht, Delora Wharton.

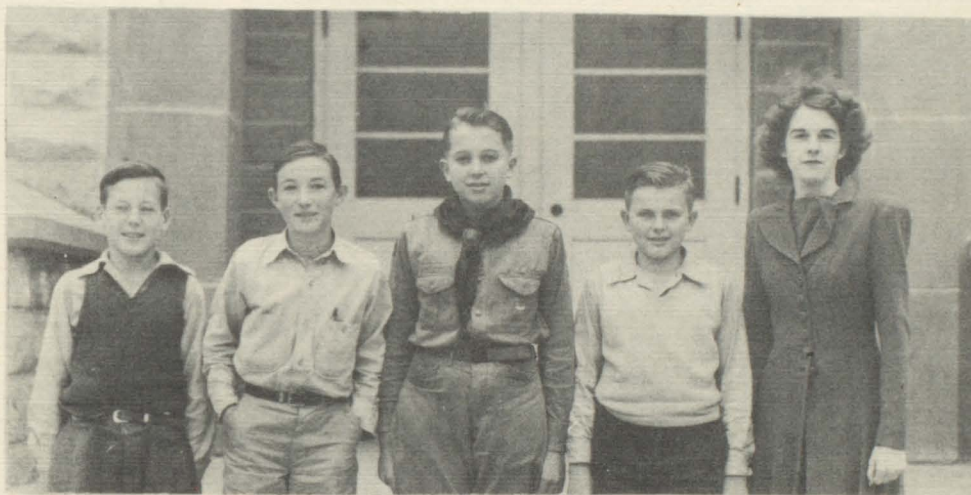

## GRADE SCHOOL QUARTET

Billy Peter, Jimmy Harris, Noel Kirch, Frankie Endres, Mrs. Christine Lafferty.

## GRADE SCHOOL BAND

BOTTOM ROW—(Left to Right)—Reuben Dietz, Edward Gible, Francis Eagle Chief, Geneva Worthington, Sammy Lusk, Ronald Foust, Gene Shaw, Norman Moore.  
 TOP ROW—(Left to Right)—Barbara Gambill, Mrs. Christine Lafferty, Patsy Rae Zoldoske, Jo Ann Lawrence, Norma Ruth Bettes, Jackie Oldham, Jerry Bettes, Leonard Kline, E. Joe Sharp.







pose ← Mouse AH! - Hershey's

"SEE ALL"

"TELL ALL"

"TALK ALL"

LADIES MAN

"SACK

LAZY FRES

"CHARLIE"

TROUSDALE

RAGGEDY ANN

Coca-Cola

J.T. ONLY  
THATS ONLY  
999 WORDS

Witty

"OSCAR"  
I'll give you for this

Hog

"RIDE 'EM COWGIRL"

Moss ← Creeker

FLAPPER

NEW STUDENT

The Fellows

Wowie

Very late



# ACTIVITIES

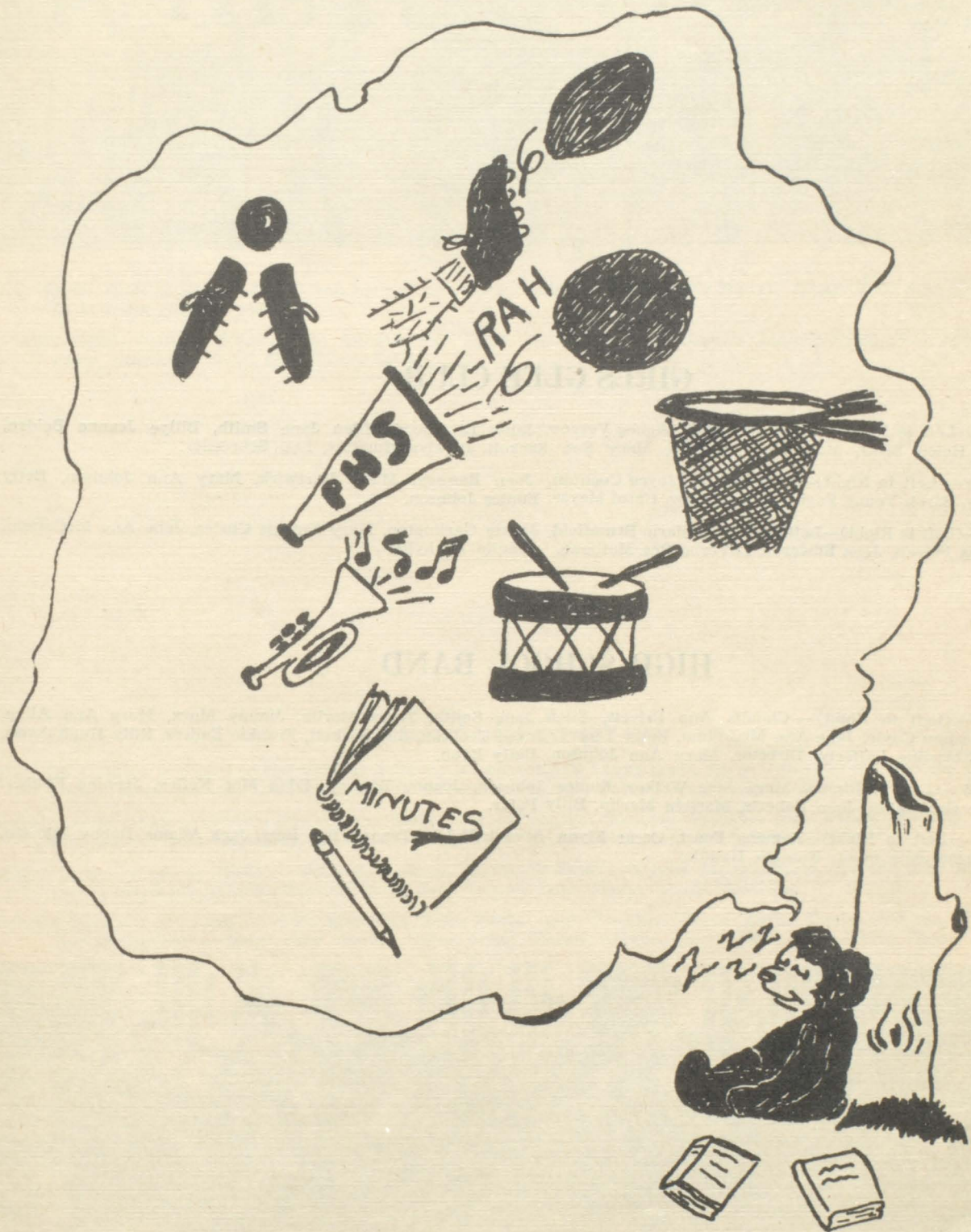





## GIRLS GLEE CLUB

FIRST ROW—(Left to Right)—Mary Jo Kelley, Agnes Vernon, Janie Livergood, Ellen Jane Smith, Billye Jeanne Belden, Mary Helen Scott, Mary Jane Walker, Mary Sue Sackett, Roselyn Hundley, Lois Schroeder.

SECOND ROW—(Left to Right)—Vina Skidgel, Joyce Cochran, Joan Ramsey, Molly Hartwick, Mary Ann Johnson, Betty Tansey, Sarah Young Eagle, Betty Gregor, Carol Mayse, Eunice Johnson.

THIRD ROW—(Left to Right)—Lottie Shipton, Marie Brumfield, Jackie Garlington, Mary Francis Custer, Jane Ann McCollum, Claudia Privett, Jean Edwards, LaVerna Rae Mathews, Juanita Bayhyle.

## HIGH SCHOOL BAND

FIRST ROW—(Left to Right)—Claudia Ann Privett, Ellen Jane Smith, Terry Marlin, Jimmy Marx, Mary Ann Allen, Margie Lou Coyle, Jane Ann McCollum, Betty Tansey, Joyce Cochran, Sue Sackett, Frankie Endres, Billy Hugh Jonas, Mrs. Christine Lafferty, Director, Mary Ann Johnson, Betty Ryan.

SECOND ROW—(Left to Right)—Mary Jane Walker, Eunice Johnson, Joanne Ramsey, Edna Mae Kelley, Jeanine Fischer, Jackie Garlington, Joan Roberts, Marilyn Marlin, Billy Peter.

THIRD ROW—(Left to Right)—Ramona Foust, Oscar Flynn Sewell, Val D. Tanner, Bob Boss, Jack Adams, Bobby Johnson, Catherine Jane Peter, Roselyn Hundley.







## INDIAN CLUB

FIRST ROW—(Left to Right)—Billy Gene Lane, Alex Adams, Shirley Martin, Betty Howell, Elvina Good Fox, Chris Morgan, Jo Jo Lane, John Johnson.

SECOND ROW—(Left to Right)—Miss Maxine Van Natta, Sponsor, Rossana Norman, Linford Smith, Stacy Howell, Jimmy Wilde, Juanita Bayhille, Sara Young Eagle.

## GIRL RESERVES

FIRST ROW—(Left to Right)—Sibyl Hoobler, Rosanna Norman, Sarah Young Eagle, Betty Howell, Lois Schroeder, Janie Livergood, Joanne Ramsey, Betty Tansey, Billye Jeanne Belden, Betty Vance, LaVerna Rae Mathews.

SECOND ROW—(Left to Right)—Mrs. Thelma Seals, Sponsor, Roselyn Hundley, Florence Cox, Arlene Zmotony, Violet Ann Cox, Judy Turner, Catherine Jane Peter, Mary Helen Scott, Isobel Ingle, Mary Frances Custer.

THIRD ROW—(Left to Right)—Beatrice Blakney, Marie Brumfield, Shirley Martin, Erma Lee Maggart, Betty Gentry, Delora Rossander, Merline Venable, Quilla Dean Topper, Doris Myers, Elvina Good Fox.

FOURTH ROW—(Left to Right)—Willa Mae Berg, Helen Krebs, Ruth Thurber, Emma Marrs, Eunice Johnson, Helen Miller, Jackie Garlington, Betty June Brown, Betty Grim, Margie Griesel, Betty Kelso, Ruth Helen Sneed, Mary Ellen Pierce.







## F. H. O. CLUB

**FIRST ROW**—(Left to Right)—Betty Sneed, Betty Horn, Carol Mayse, Peggy Ball, Wilma Jean Davis, Mary Frances McClain, Betty Grim, Mary Ellen Grim, Betty Vance, Doris Myers.

**SECOND ROW**—(Left to Right)—Wilma Marrs, Sibyl Hoobler, Arlene Zmotony, Zetta Mae Thurber, Violet Ann Cox, Velma Mynear, Isabel Ingle, Mary Frances Custer, Jean Edwards, Mary Ann Johnson.

**THIRD ROW**—(Left to Right)—Beatrice Blakney, Helen Krebs, Marie Brumfield, Erma Lee Maggart, Betty Gentry, Delora Rossander, Judy Turner, Mary Ellen Pierce, LaVerna Rae Mathews, Miss Myrtle Thomas, Sponsor.

**FOURTH ROW**—(Left to Right)—Dorothy Garlington, Willa Mae Berg, Ruth Thurber, Emma Marrs, Betty June Brown, Margie Griesel, Ruth Helen Sneed, Velma Schroeder, Betty Kelso, Avis Jones.

---

## F. F. A. CLUB

**FIRST ROW**—(Left to Right)—Billy Gene Lane, Ted Failing, Glen Reynard, John Bowen, Adolphus Collins, Jo Jo Lane, Billy Jack Zoldoske, Carl Robinson, Dale Meek.

**SECOND ROW**—(Left to Right)—Mr. Leonard Bell, Sponsor, Walter Echo Hawk, Henry Langley, Francis Echo Hawk, William Robinson, Hollis Adams, Bob DeWitt, Forest Pinkerton, Leonard Zemp.

**THIRD ROW**—(Left to Right)—Earl Chapman, Linford Smith, Verlin Ohse, Jimmy Sallee, Phillip Griesel, Willis Harshbarger, Roy Meeker, Herb Farnsworth, Stacy Howell.

**FOURTH ROW**—(Left to Right)—Gerald Cartmell, Lloyd Cummings, Ernest Bledsoe, Glen Krebs, Robert Nuttle, J. T. Kelley, Cleo Schone, Donald Kelso.







## CURRENT EVENTS CLUB

FIRST ROW—(Left to Right)—John Robert Turner, Terry Marlin, Jimmie Marx, Billy Jack Zoldoske, Clois Clark, Velva Reid, Joan Roberts, Sue Sackett, Patsy Meeker.

SECOND ROW—(Left to Right)—Miss Clara Bateman, Sponsor, Mary Ann Johnson, Ellen Jane Smith, Ramona Foust, Margie Lou Coyle, Marilyn Marlin, Mary Jane Walker.

THIRD ROW—(Left to Right)—Molly Rae Hartwick, Jimmy Sallee, Francis Echo Hawk, Eddy Roberts, Claudia Ann Privett, Betty Ryan, Jane Ann McCollum, Billye Jean Cockrum.

---

## BEAR FACTS STAFF

FIRST ROW—(Left to Right)—Betty Gregor, Mary Joe Kelley, Lula Mae Gregor, Sally Harshbarger, Zetta Mae Thurber, Betty Tansey, Joanne Ramsey, Catherine Jane Peter, Ramona Foust.

SECOND ROW—(Left to Right)—Lloyd Cummings, Alex Young Eagle, Walter Echo Hawk, Cleo Schone, Jack Adams.

THIRD ROW—(Left to Right)—Bill Adams, Leslie Crocker, Jarratt Maltsberger, Leonard Zemp, Forest Pinkerton, Phillip Griesel.

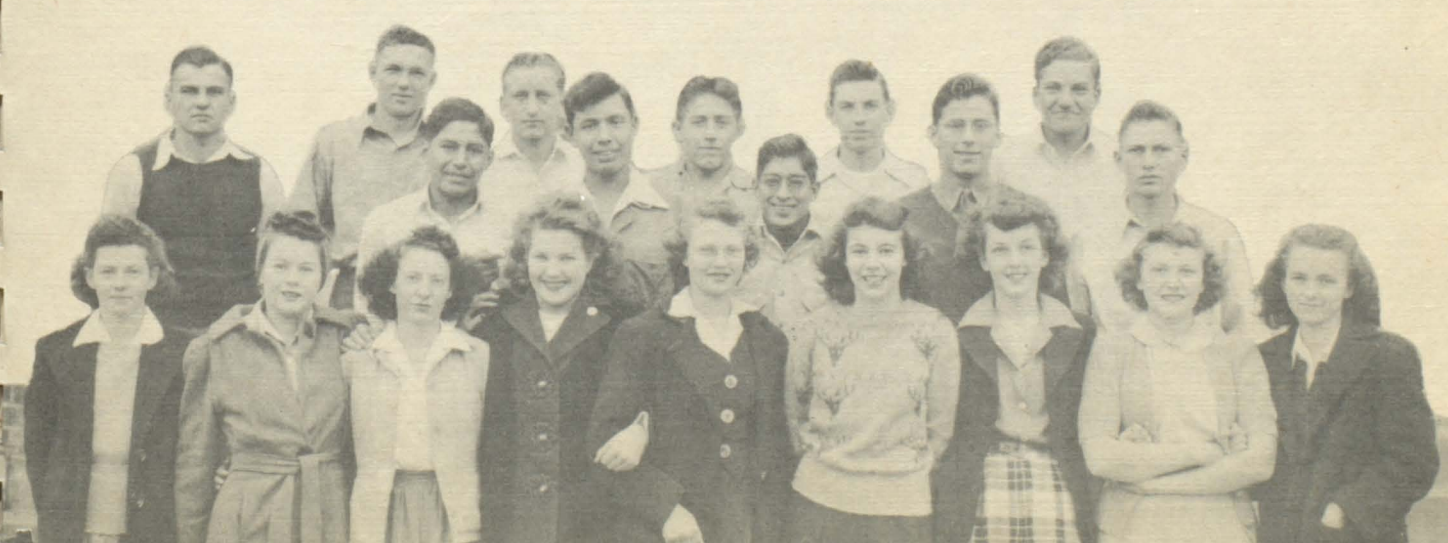





## STATE HONOR SOCIETY

FIRST ROW—(Left to Right)—John Johnson, Billy Jack Zoldoske, Janie Livergood, Lois Schroeder, Sue Sackett, Mary Jane Walker.

SECOND ROW—(Left to Right)—Erma Lee Maggart, Grace Colclazier, Sibyl Hoobler, Agnes Vernon, LaVerna Rae Mathews, Jane Ann McCollum, Ellen Jane Smith.

THIRD ROW—(Left to Right)—Bobby Thomas, Everett Colclazier, Margie Griesel, Phillip Griesel, Lester Knight, Beatrice Blakney, Claudia Ann Privett, Jeanine Fischer.

## LETTERMEN'S CLUB

FIRST ROW—(Left to Right)—Gene Moore, Walter Echo Hawk, Gerald Cartmell, Herbert Farnsworth, Robert Nuttle, Lloyd Cummings, Bobby Thomas, C. E. Trousdale, Wilbur Heisler, Coach John Hoy.

SECOND ROW—(Left to Right)—Jimmy Roberts, Charles Dietz, Lloyd Smith, J. T. Kelley, Cleo Schone, Donald Kelso, Amon Gentry, Stacy Howell, Lester Knight, Jimmy Wilde.







Junior Play Cast



Aeronautics Club



Senior Play Cast

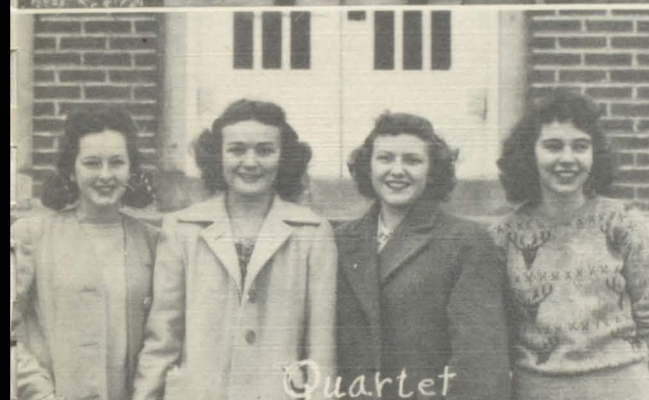

Quartet



Junior Red Cross



Quartet



Commercial Club

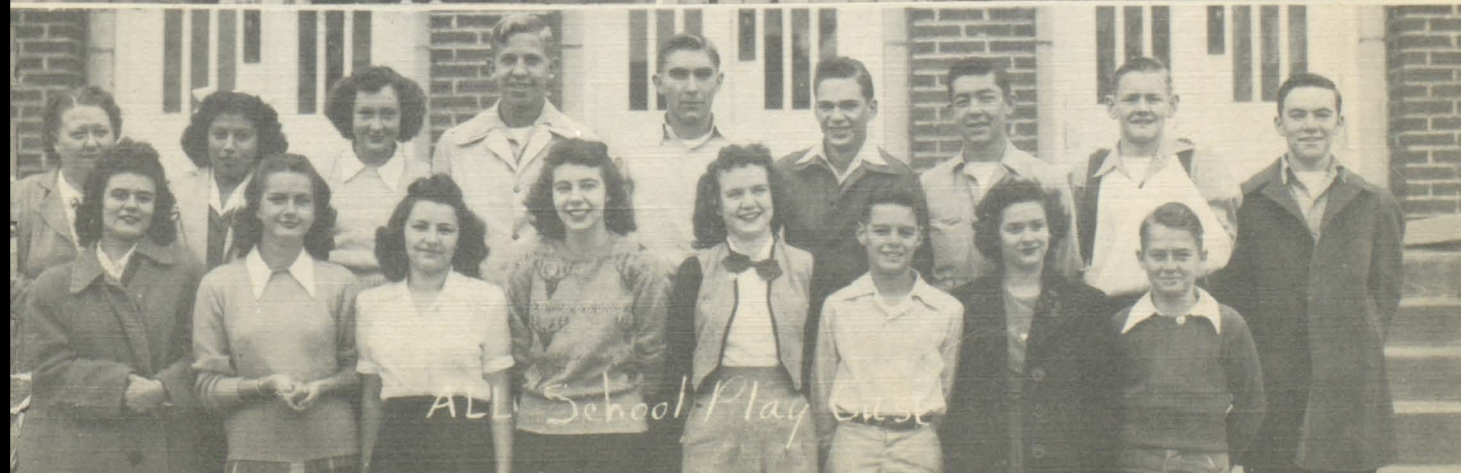

ALL School Play Cast



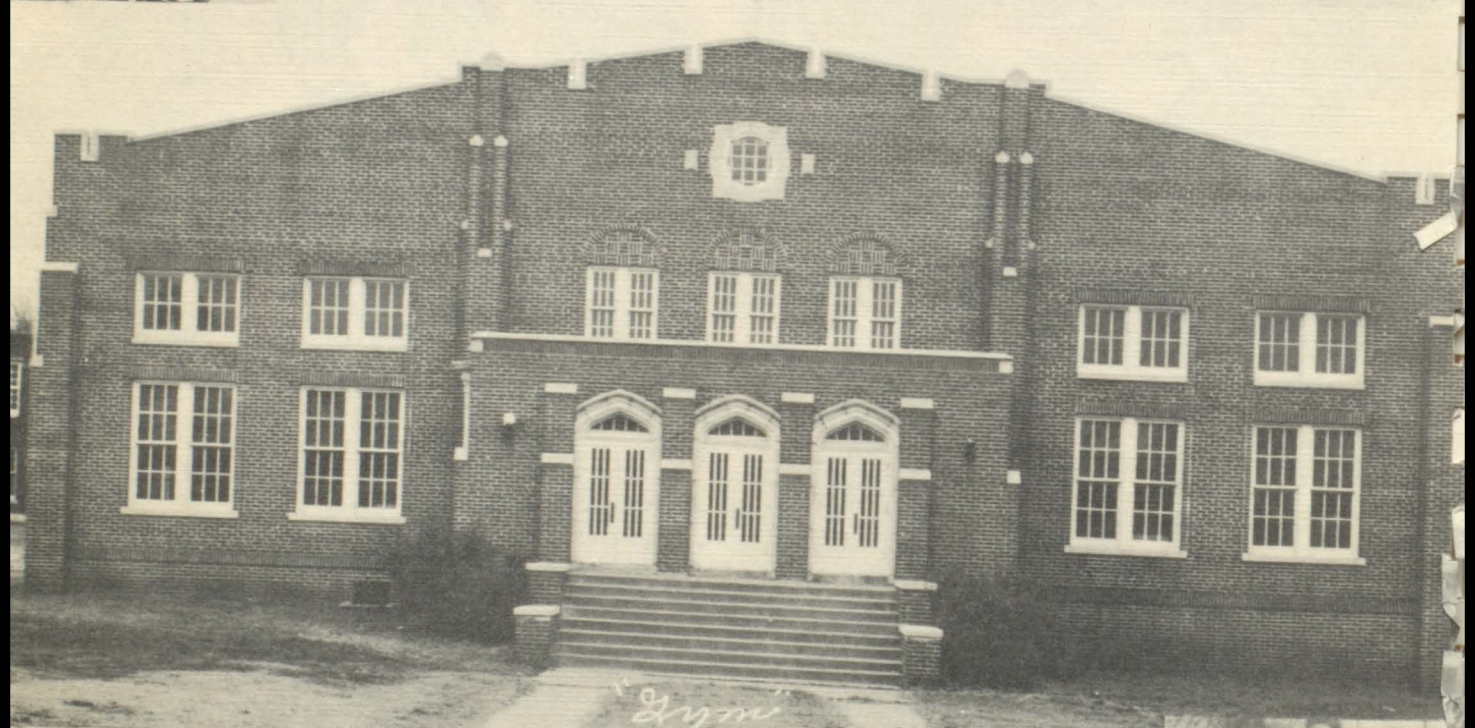





MISS LAVERNA RAE MATHEWS was chosen as the most beautiful girl in Pawnee High School by a popular vote of the student body. We know that she deserves this honor because of her beauty and charm.

Four girls were chosen as attendants to the Queen because of their outstanding charm and personality. The attendants:

MISS MOLLY RAE HARTWICK, Senior.

MISS ROSELYN HUNDLEY, Sophomore.

MISS BETTY TANSEY, Senior.

MISS BONNIE VAN ARSDELL, Junior.





Beauty Attendant  
Molly Harrison



Beauty Attendant  
Roselyn Hundley



Beauty Attendant  
Betty Tinsley



Beauty Attendant  
Bonnie VanArsdell



# STUDENT COUNCIL



BOBBY THOMAS  
Vice President



MARY HELEN SCOTT  
Secretary



LESTER KNIGHT  
President

FRONT ROW—(Left to Right)—Mary Helen Scott, Billy Jack Zoldoske, Betty June Brown, Jane Ann McCollum, Molly Rae Hartwick, Bonnie Van Arsdell.

SECOND ROW—(Left to Right)—Homer Shaw, Sponsor, Gene Moore, Lester Knight, Lloyd Smith, Bobby Boss, Bobby Thomas.

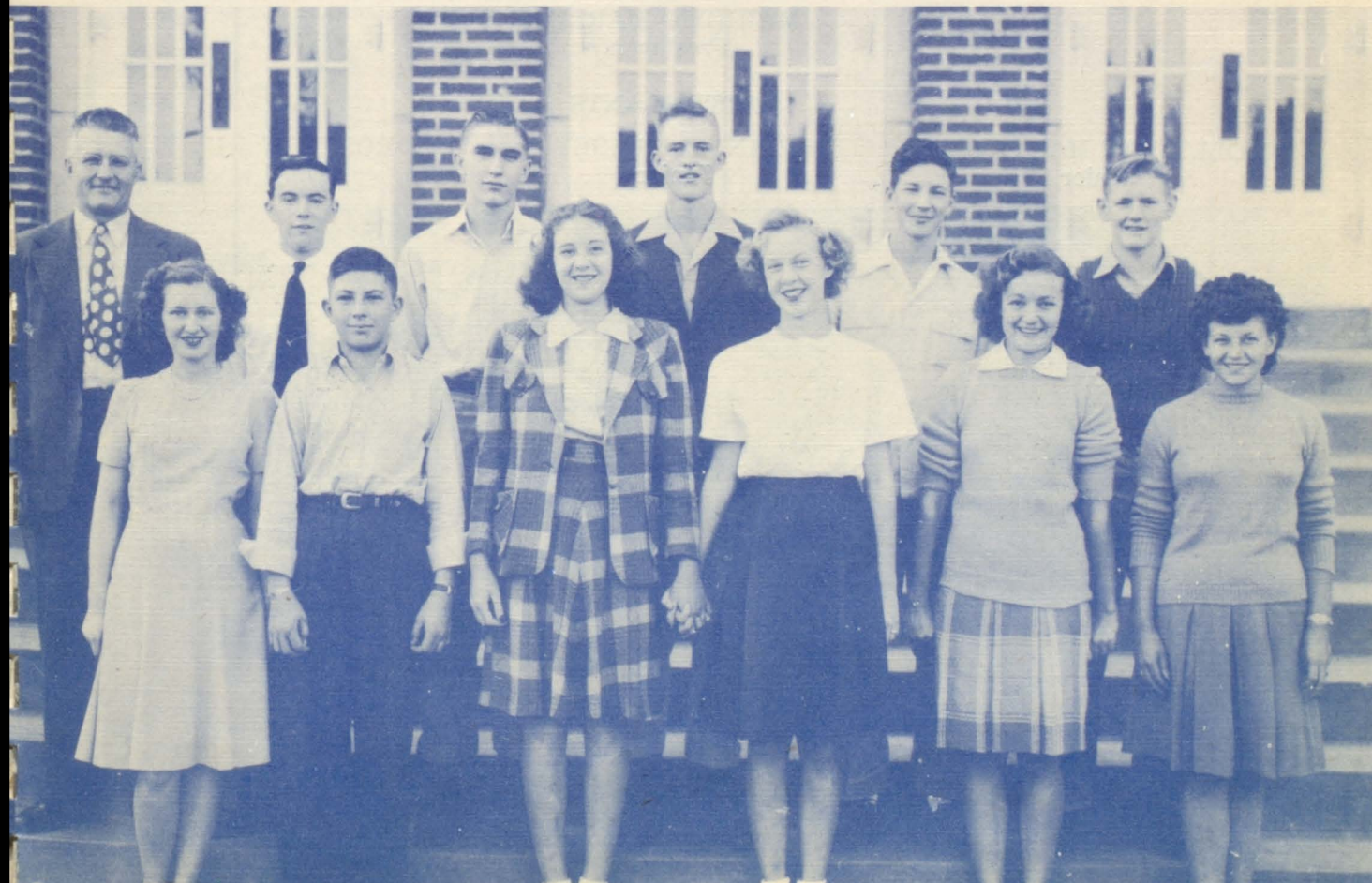



FOOTBALL



QUEEN

MARILYN MARLIN  
Freshman

ATTENDANTS

MOLLY RAE HARTWICK  
Senior



JOANNE RAMSEY  
Junior



ROSELYN HUNDLEY  
Sophomore







JARRETT MALTSBERGER  
Co-Captain

## FOOTBALL

Pawnee 0—Newkirk 6  
Pawnee 0—Hominy 57  
Pawnee 7—Oilton 13  
Pawnee 0—Drumright 25  
Pawnee 6—Stillwater 35  
Pawnee 7—Cushing 25  
Pawnee 20—Cleveland 0  
Pawnee 0—Yale 21  
Pawnee 0—Dewey 24



JIMMY ROBERTS  
Captain



LLOYD CUMMINGS—State Champion Miler.

In the Spring of 1944, Pawnee High School revived track as one of their three major sports. They were highly successful in this venture, winning a dual meet with Cleveland, winning the County meet and placing second in the Regional meet, being defeated 48 to 51 by Fairview, who, a week later won the State Championship. Out of the members of our team that qualified for the State meet, Lloyd Cummings placed first in the mile and the four members of the 880 Yard Relay team placed second.

### 1944 FOOTBALL SQUAD

FRONT ROW—Zemp, Heisler, Adams, Bledsoe, Echo Hawk, Allen, Lee, Crocker, Kelso, Roberts, Trousdale, Cartmell.  
SECOND ROW—Meyerdirk, Gambill, Smith, Wilson, Cummings, Smith, Caldwell, Thomas, Meyerdirk, Maltzberger, Knight, Adams.  
THIRD ROW—Gentry, Dietz, Moore, Kelley, Gambill, Custer, Whitson, Lane, Cramer.  
FOURTH ROW—Schone, Johnson, Foust, Caldwell, Young Eagle, Nuttle, Wilde, Howell, Chapman, Coach Hoy.







BOBBY THOMAS  
Sophomore, End



BILLY GAMBILL  
Senior, Tackle



BUNKY ECHO HAWK  
Junior, End



EARL CHAPMAN  
Freshman, End

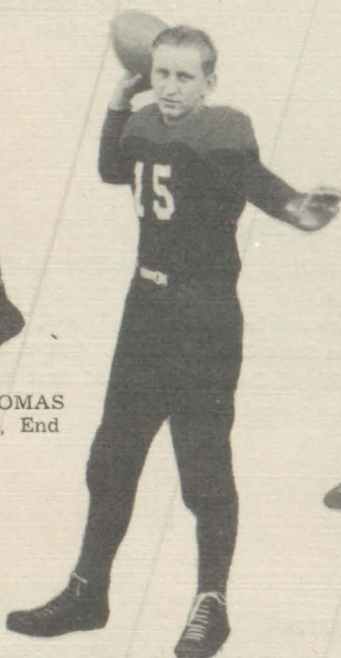

JARRETT MALTSBERGER  
Junior, Fullback



C. E. TROUSDALE  
Sophomore, Halfback



JAMES COLLINS  
Sophomore, Guard



JIMMIE ROBERT  
Senior, Quarterback

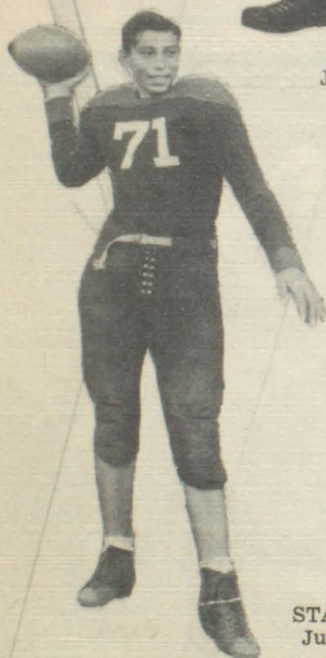

STACY HOWELL  
Junior, Halfback



GENE MOORE  
Senior, Guard

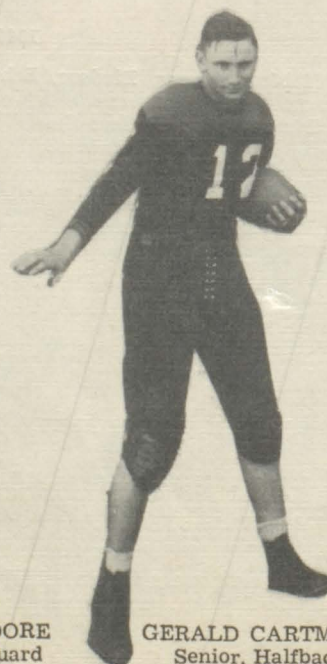

GERALD CARTMELL  
Senior, Halfback



WILBUR HEISLER  
Senior, Guard





CLEO SCHONE  
Senior, Tackle



LEONARD ZEMP  
Senior, Guard



FRANK BOWMAN  
Sophomore, Guard

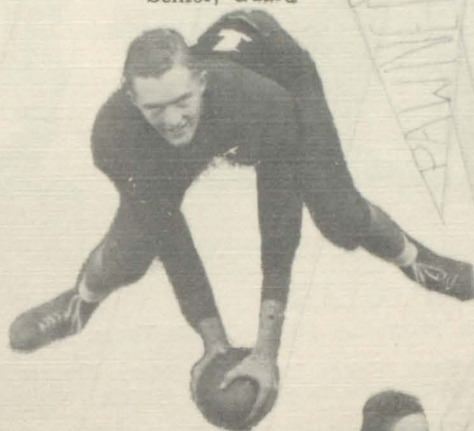

LLOYD SMITH  
Junior, center



AMON GENTRY  
Senior, End



CHARLES DIETZ  
Junior, End

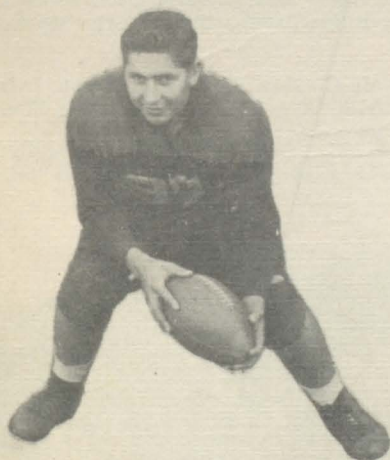

LINFORD SMITH  
Junior, Fullback



DONALD KELSO  
Junior, Fullback



ROBERT NUTTLE  
Sophomore, Center



COACH JOHN HOY



JIMMY WILDE  
Junior, Halfback



LESTER KNIGHT  
Senior, Tackle



LLOYD CUMMINGS  
Senior, Guard

30 20

10

0





## PEP CLUB

PEP LEADERS—Ellen Jane Smith, Molly Rae Hartwick, Mary Ann Johnson, Bette Vance.

FIRST ROW—(Left to Right)—Peggy Ball, Wilma Jean Davis, Delora Rossander, Mary Frances McClain, Janie Livergood, Mary Helen Scott, Betty Brown, Jean Edwards, Arlene Zmctony, Rowena Morris, Juanita Lockhart, Eleanor Cochran.

SECOND ROW—(Left to Right)—Mary Jo Kelley, Zetta Thurber, Judy Turner, Joan Burke, Betty Ryan, Claudia Privett, Esther Sneed, Joan Lawrence, Norma Ruth Bettes, Velva Reid, Velma Schroeder, Sarah Young Eagle.

THIRD ROW—(Left to Right)—Sally Harshbarger, Betty Gentry, Erma Lee Maggart, Betty Ruth Meshek, Joan Roberts, Marilyn Marlin, Sue Sackett, Mary Jane Walker, Ida Grace Kolb, Pat Trousdale, Billye Jeanne Belden, Miss Myrtle Thomas, Sponsor.

FOURTH ROW—(Left to Right)—Ruth Helen Sneed, Ruth Thurber, Joan Vernon, Bonnie Clayton, Maxine Anderson, Lois Schroeder, Helen Miller, Avis Jones, Eunice Johnson, Patsy Meeker, Juanita Bayhille, Betty Kelso, Elvina Good Fox.

FIFTH ROW—(Left to Right)—Clois Clark, Helen Krebs, Betty Jean Long, Billy Jean Cockrum, Mary Francis Custer, Quilla Dean Topper, Betty Howell, Sibyl Hoobler, Agnes Vernon, Wilma Marrs, Mary Ellen Hughes, Shirley Martin, Marcella Smith.

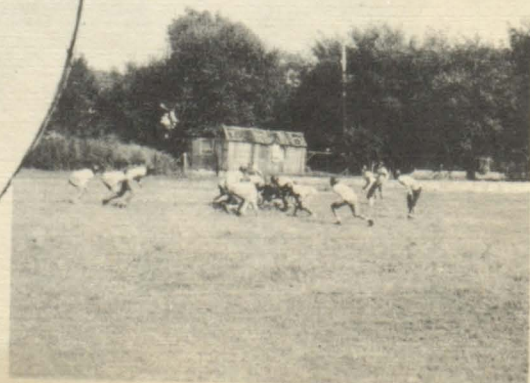





C. E. TROUSDALE, Soph.,  
Co-Captain-Guard



MARY ANN JOHNSON  
Basketball Queen '44-'45



JIMMY ROBERTS, Senior  
Captain-Guard

## PAWNEE HIGH SCHOOL BASKETBALL SCHEDULE

### HOME GAMES

Pawnee	24	Cleveland	19
Pawnee	20	Cushing	32
Pawnee	48	Fairfax	20
Pawnee	23	Hominy	23
Pawnee	26	Yale	32
Pawnee	29	Oilton	28

### GAMES AWAY FROM HOME

Pawnee	19	Oilton	24
Pawnee	25	Yale	44
Pawnee	35	Cleveland	25
Pawnee	18	Hominy	52
Pawnee	18	Stillwater	52
Pawnee	40	Fairfax	30
Pawnee	9	Cushing	19

### COUNTY TOURNAMENT

Pawnee	17	Hallett	10
Pawnee	25	Ralston	31

### CLEVELAND TOURNAMENT

Pawnee	27	Hallett	15
Pawnee	35	Osage	23
Pawnee	23	Hominy	33

### DISTRICT TOURNAMENT

Pawnee	40	Skedee	33
Pawnee	42	Osage	22
Pawnee	40	Orlando	25
Pawnee	25	Ralston	41

### TOTAL

WON	11	LOST	11
-----	----	------	----





J. T. KELLEY, Sophomore  
Forward



HERBERT FARNSWORTH  
Sophomore, Forward



BOBBY THOMAS, Sophomore  
Guard



STACY HOWELL, Junior  
All-Cimarron Valley Center



CHARLES DIETZ, Junior  
Guard



ROBERT NUTTLE, Soph.  
Forward



BILLY JACK NELSON, Junior  
Forward

\* Due to error on the part of the Bruin staff, the name and picture of Bunky Echo Hawk has been omitted.





HARRY GAMBILL  
Forward



WAYNE CHADWICK  
Guard



E. JOE SHARP  
Coach



ROBERT McKINNEY  
Guard

## PAWNEE JUNIOR HIGH BASKETBALL SCHEDULE

### HOME GAMES

Pawnee	39	Cleveland	16
Pawnee	46	Cushing	9
Pawnee	29	Indian School	3
Pawnee	22	Hominy	11
Pawnee	36	Yale	18
Pawnee	25	Oilton	7

### GAMES AWAY

Pawnee	23	Oilton	3
Pawnee	17	Yale	13
Pawnee	31	Cleveland	13
Pawnee	22	Hominy	15
Pawnee	24	Stillwater	13
Pawnee	31	Cushing	9

### COUNTY TOURNAMENT

Pawnee	38	Indian School	7
Pawnee	30	Maramec	3
Pawnee	28	Hallett	6

### CLEVELAND TOURNAMENT

Pawnee	35	Terlton	5
Pawnee	22	Pawhuska	5
Pawnee	25	Cleveland	22
Pawnee	18	Hominy	19
WON	18	LOST	1

PAWNEE COUNTY CHAMPIONS — NORTH STATE CHAMPIONS  
RUNNERUP IN CLEVELAND TOURNAMENT



LOUIS PETERS  
Guard



EDDY ROBERTS  
Center



DAVID NEW RIDER  
Forward



BOBBY JOHNSON  
Guard



PAUL DOBSON  
Guard



BILLY GENE LANE  
Forward



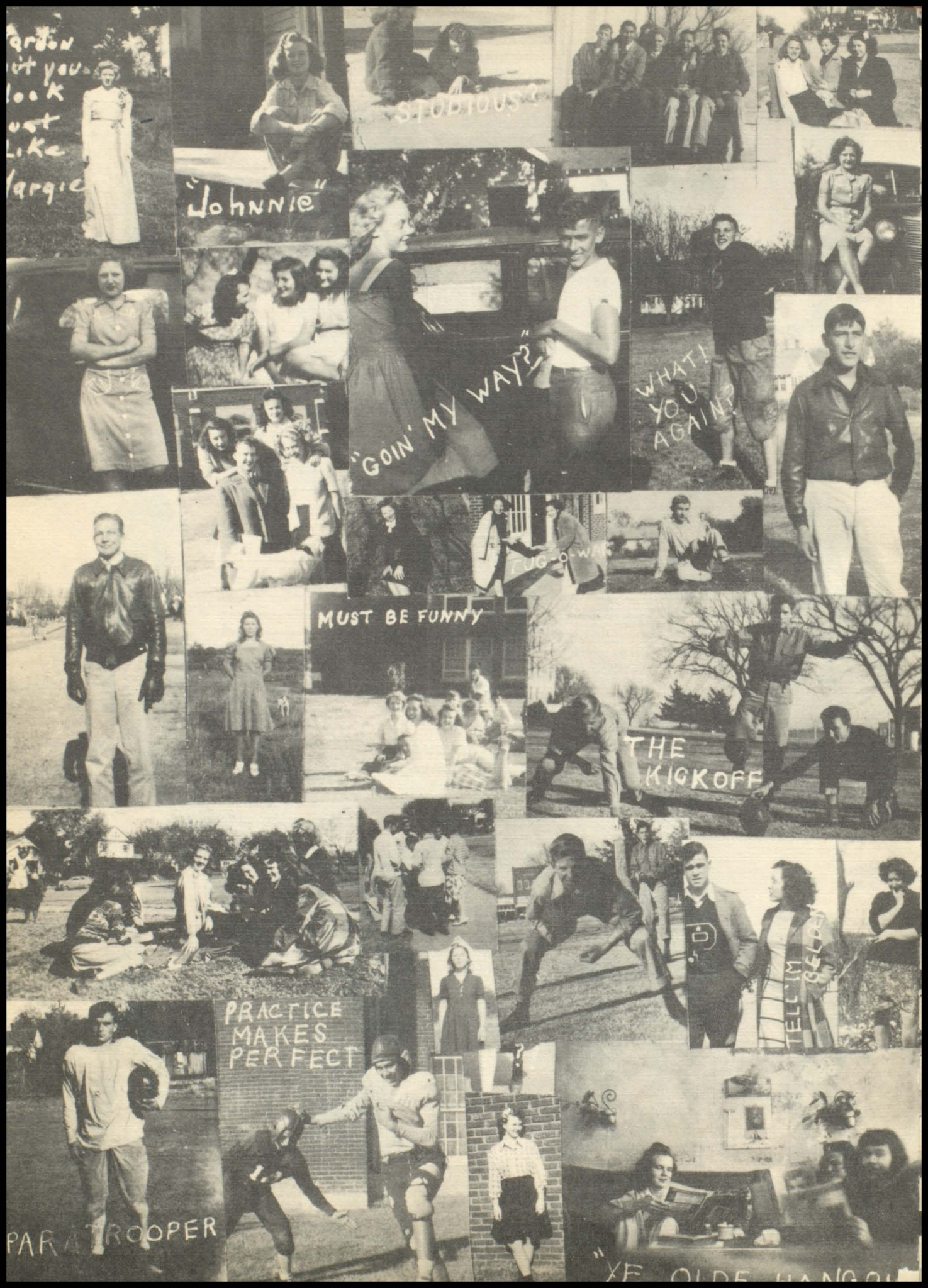

garden  
it you  
look  
just  
like  
Gargie

STUDIOUS

Johnnie

GOIN' MY WAY?

WHAT!  
YOU  
AGAIN?

MUST BE FUNNY

THE  
KICKOFF

PRACTICE  
MAKES  
PERFECT

PARATROOPER

YE OLDE HANGOUT



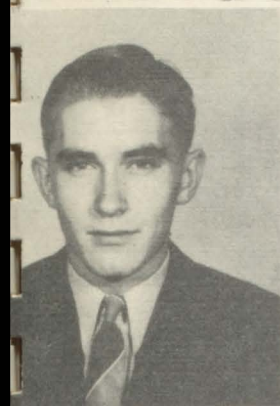

## Who's Who In P. H. S.

TOP ROW—(Left to Right)—EVERETT COLCLAZIER, Most Studious Boy; JIMMIE ROBERTS, Best Athlete; EUNICE JOHNSON, Most Bashful Girl; LESTER HARRIS, Most Handsome Boy; SIBYL HOOBLER, Most Studious Girl.

LESTER KNIGHT—  
Senior Boy Most Likely  
to Succeed.

AGNES VERNON—  
Senior Girl Most Likely  
to Succeed.



C. E. TROUSDALE—  
Most Popular Boy.

MOLLY RAE HARTWICK—  
Most Popular Girl.



BILLY GAMBILL—  
Most Bashful Boy.

GAYLE CUSTER—  
Best Dramatic Student.



BOTTOM ROW—(Left to Right)—JACK ADAMS, Best Music Student; LULA MAE GREGOR and BERTON CALDWELL, Most Lovesick Couple; ELLEN SMITH and C. E. TROUSDALE, Cutest Couple; CLEO SCHONE, Most Talkative Boy.





## "BRUIN CALENDAR"

### SEPTEMBER

- 4 School opens.
- 22 First football game of the season. Played Newkirk (here).

### OCTOBER

- 26 Presentation of All-School play "Zombie."

### NOVEMBER

- 3 Bears victorious over Cleveland.  
Marilyn Marlin crowned Football Queen.
- 23 Thanksgiving vacation. Hurrah!

### DECEMBER

- 8 Junior present "All American Family." (Cute play.)
- 15 Basketball season opens. Bears play Oilton.
- 22 School's out for Christmas. YIPPIE!

### JANUARY

- 2 We drub Cleveland again, this time it is Basketball.
- 19 "Mac Beth" presented in auditorium.
- 23 Pawnee Junior High wins County Basketball Crown.

### FEBRUARY

- 27 Shucks! We lose District Finals to Ralston.

### MARCH

- 2 Grade School Operetta. (Very good.)
- 16 Senior play "Brother Goose." (Very clever play.)
- 20 Cleveland brings assembly program here.
- 30 High School Operetta "Green Cheese."

### APRIL

- 13-14 Music contest at Tonkawa.
- 17 Cleveland Track Meet. We won 73-48.
- 20-21 Bears go to A. and M. Relays.
- 28 County Track Meet (here).

### MAY

- 5 Regional Track Meet at Tonkawa.
- 8 Phillips University presents program.
- 11 Junior-Senior Banquet—And a great time was had by all.
- 12 State Track Meet at Norman.
- 13 Baccalaureate Services.
- 17 Commencement.
- 18 FAREWELL SENIORS! SCHOOL'S OUT!!!





SNookER  
PlAyERs  
ONly



Jimmie +  
Baby BrothEr



Rainbow Camp



e And  
Margeie



A ROSE  
AMONG thorns



Our friend



young-ens



NO Riders



Big FAKE



MMMMMM!



Shore

Niek + M



Killer



KEEP GRK



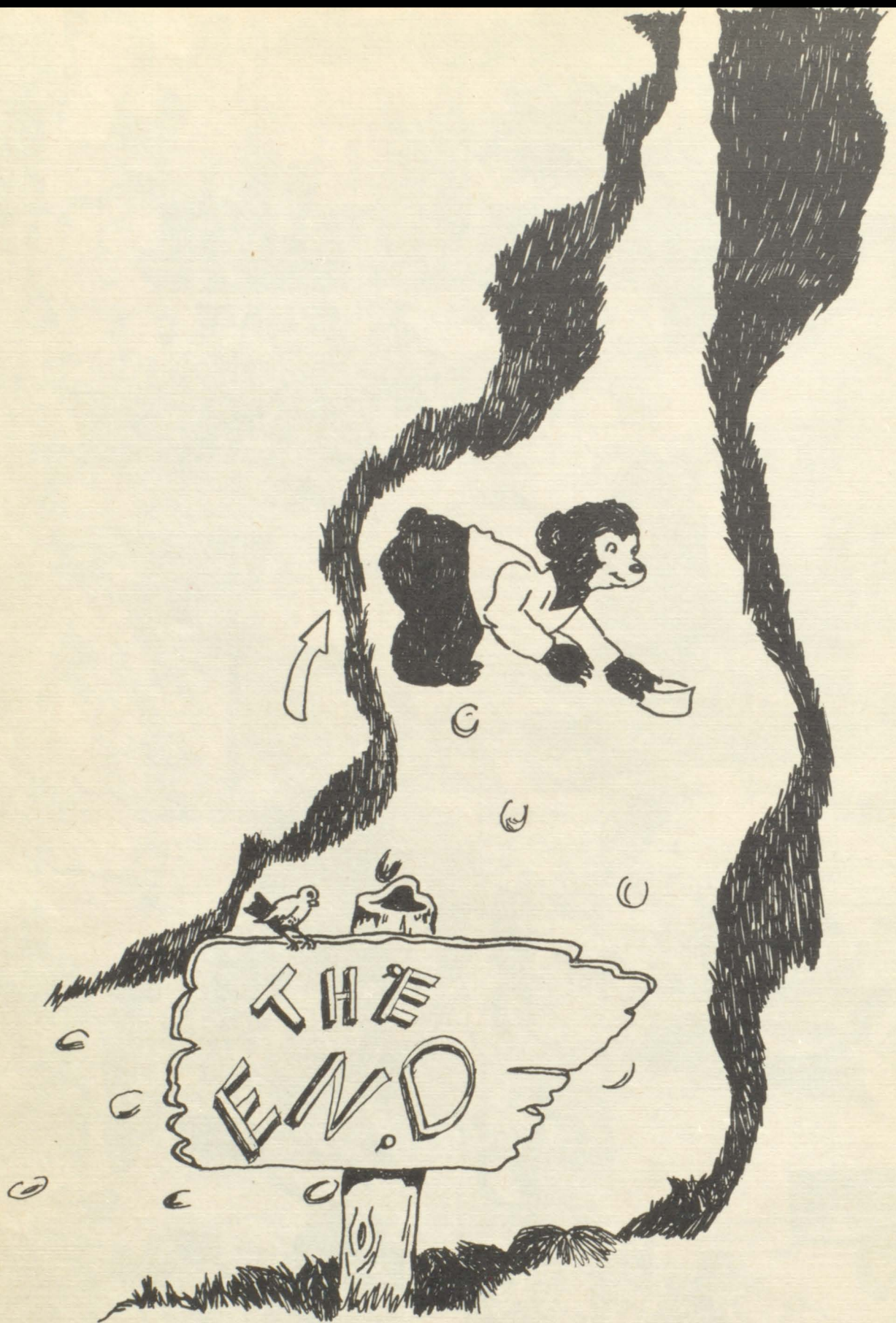



# THE FIRST NATIONAL BANK OF PAWNEE

The Oldest Bank in Pawnee County

Member Federal Deposit Insurance Corporation

## MARX-WHEELER CLOTHING CO.

SINCE  
1900

SINCE  
1900

Pawnee's Popular Store for Men

**T. & E. HARDWARE and  
FURNITURE CO.**

A Friend to All

**PALMER AUTO STORE**

"Goteverything"

Phone 432

**PIGGLY WIGGLY**

Home Owned—Home Operated

Courtesy

**VANCE'S**

**ELSIE PLUMLEE**

Congratulations  
Seniors

**LAWRENCE  
FURNITURE  
CO.**

**J. A. PETER  
DEPARTMENT  
STORE**

Phone 149

**KUBBY HOLE**

"WHERE ALL  
BEARS MEET"

Phone 60



# THE PAWNEE NATIONAL BANK

## THE BANK OF FRIENDLY SERVICE

Member Federal Deposit Insurance Corporation

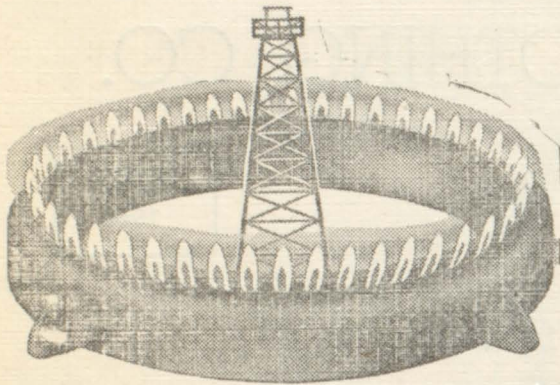

### THERE'S MORE BEHIND YOUR GAS SERVICE THAN JUST A WELL!

Good gas service demands careful thought and planning. It means co-ordinating the efforts of over 1,000 people—each with a separate task to do. It takes men to produce the gas . . . others to transmit it from widely scattered wells to growing cities . . . and still others to see that it reaches the burner tips in your home.

**OKLAHOMA NATURAL**  
*Gas Company*

## MARX'S

The Quality Store  
Pawnee's Oldest and Most Reliable  
Shopping Place

Pawnee

Okla.

## THE LONG-BELL LUMBER CO.

Your Building and Supply Store

H. E. JONES, Mgr.

## MILLER AUTO SUPPLY

Where Your  
\$ \$ \$ \$ Have More  
Cents

## THOMAS GENERAL STORE

Groceries—Dry Goods—Shoes  
Save Time, Save Steps, Save Money

Phone 303

**Model Cleaners  
and Hatters**

Phone 59

**De LUXE  
CLEANERS**

Phone 14

**FISCHER'S**

Your Home Bakery

Phone 25

**CITY DRUG  
STORE**

Prescription Druggists

West Side Square

Phone 288



## **PAWNEE GRAIN and SUPPLY CO.**

We Strive to Make a Market and Give Service

KLEIN RIDDLE

E. H. GIBBLE

Pawnee, Oklahoma

Phone 20

## **THE PAWNEE CHIEF**

Publishers, Printers, Stationers

We Printed This Annual



## **MEURER ABSTRACT CO.**

"We Show What the Records Show"

JOE ROWLAND—Abstracter

Phone 22

## **RAYMOND HORN PRODUCE**

Your Superior Feed Dealer

Phone 276

## **THURBER'S Grocery and Market**

Service and Quality — Phone 71-72

## **BRUINGTON'S Hardware and Furniture**

Oldest Store in County

## **POTEET FUNERAL HOME**

Courteous and Attentive Service

AMBULANCE

Phone 257

Pawnee, Okla.

## **FRANK'S TIRE SHOP**

Vulcanizing and Recapping

GAS AND OIL

Wholesale and Retail

CLAUDE and FRED NEET

## **MENTZER BROS.**

Your Ford Dealer for  
35 Years

Phone 13

Pawnee, Okla.

## **KOLB OIL CO.**

North Side Square  
Wholesale and Retail

Deep Rock Gasoline,  
Kerosene and Motor Oils

Phone 341

## **HOOBLER'S BARBER SHOP**

Your Patronage Is  
Appreciated Here

## **Rounds & Porter Lumber Co.**

See Us for Building  
Materials and Paints

Phone 15



## **JESTES SERVICE STATION**

Continental Gas and Oil

Goodyear Tires

Phone 466

## **JAY & JAY DRUG**

Prescription Druggists

In Pawnee 45 Years

## **MACY'S STUDIO**

Of Hominy, Okla.

Made the Pictures in This Annual

## **COYLE COTTON GIN**

BUYERS AND GINNERS

FOR 52 YEARS

**1893**

Phone 116

**1945**

## **JACK'S AND MARY'S GRILL**

The Finest Costs No More

## **PETER DRUG CO.**

THE REXALL STORE

We Appreciate Your Patronage

Phone 148

**PAWNEE  
COUNTY  
LUMBER CO.**

**RITZ  
THEATER**

FOR BETTER  
SHOWS

**DIAMOND  
SERVICE**

Raymond Allen

**BUFFALO  
THEATER**

For Entertainment  
SEE A GOOD SHOW



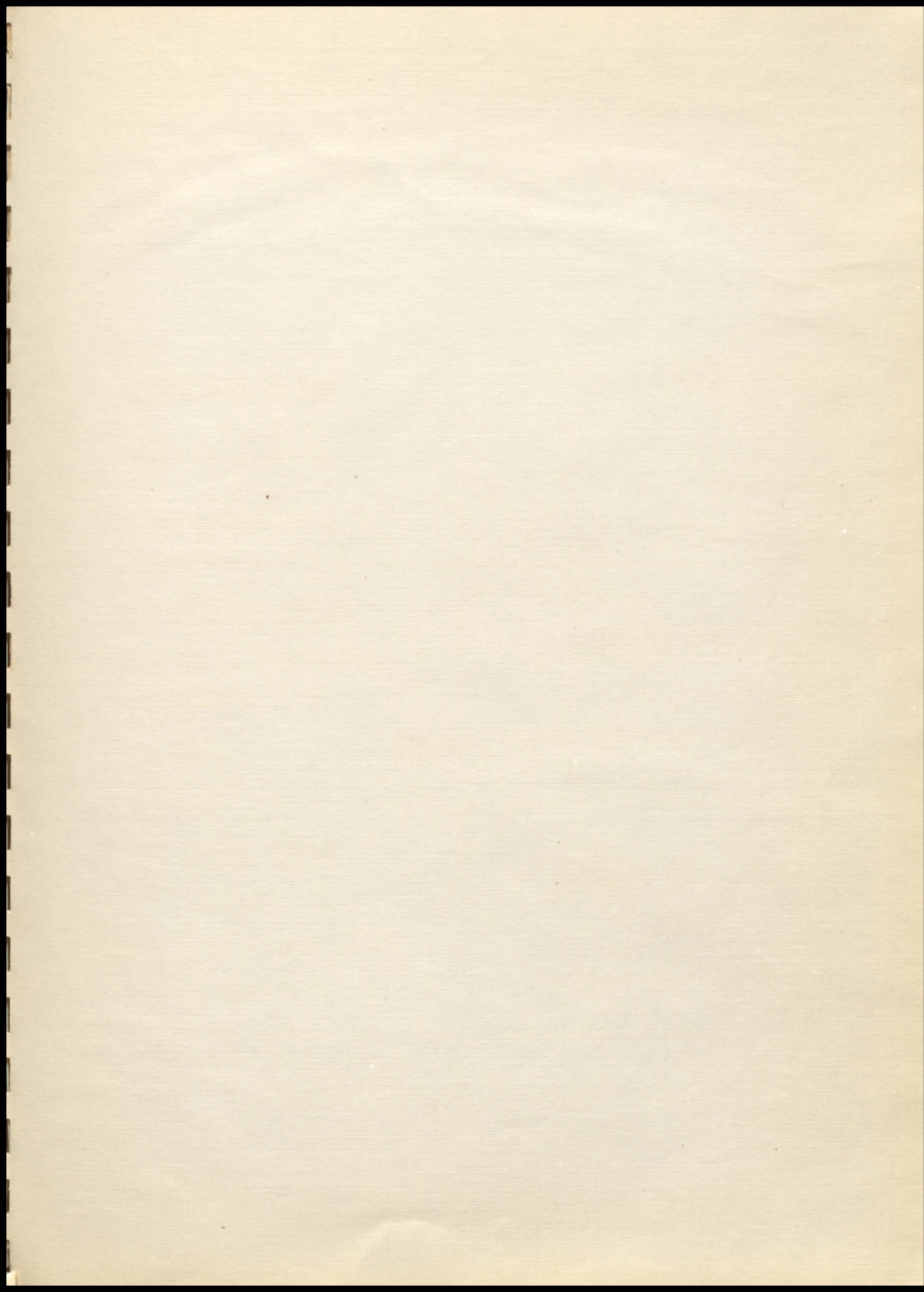



JOHN HAYES

President of the United States

Washington, D.C.

March 27, 1877

MARY HAYES

White House, D.C.

My dear Mary:

JOHN AND MARY

1877

The Hayes Family

MARY HAYES

White House

Washington, D.C.

JOHN HAYES

White House

Washington, D.C.



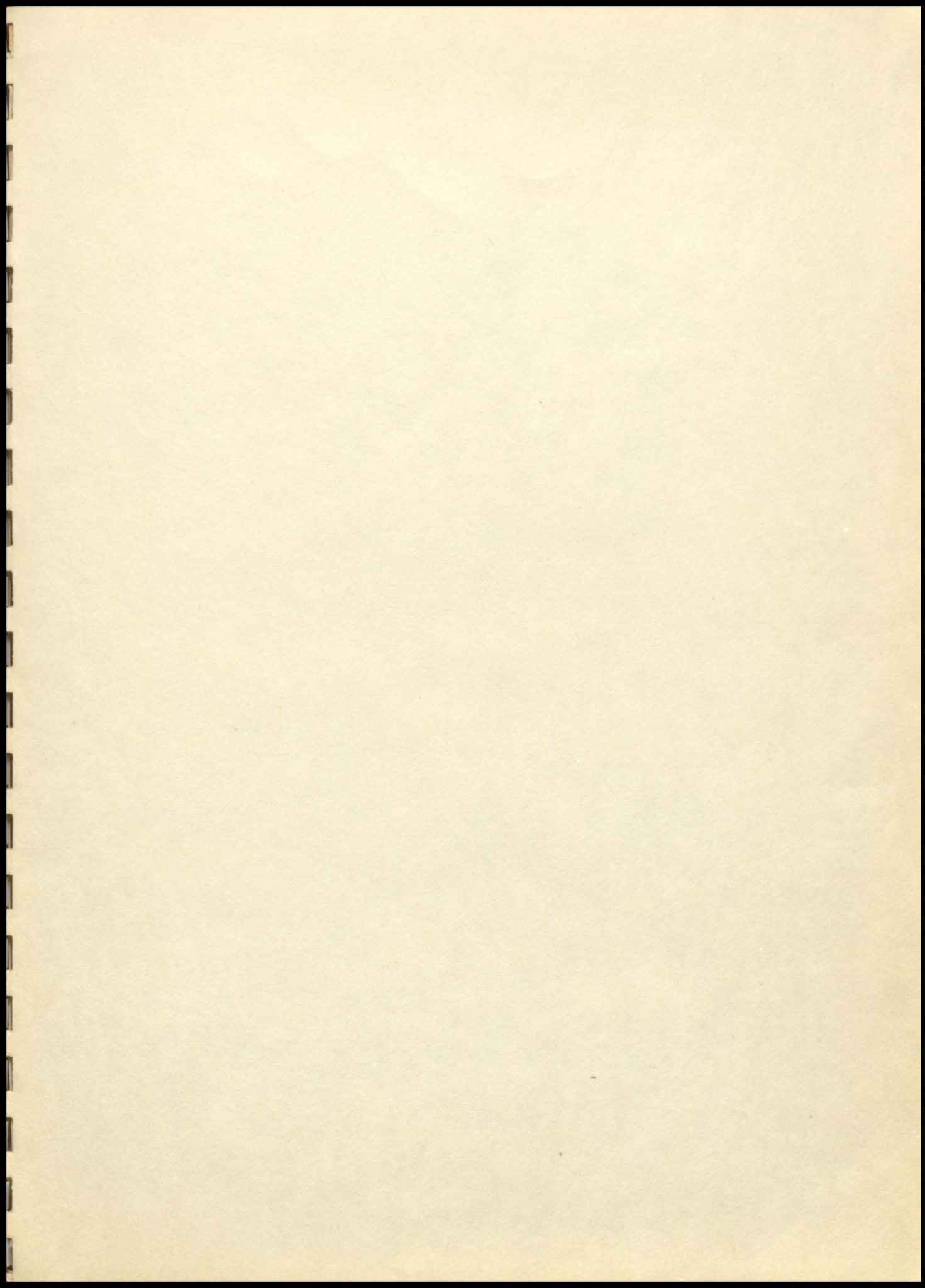







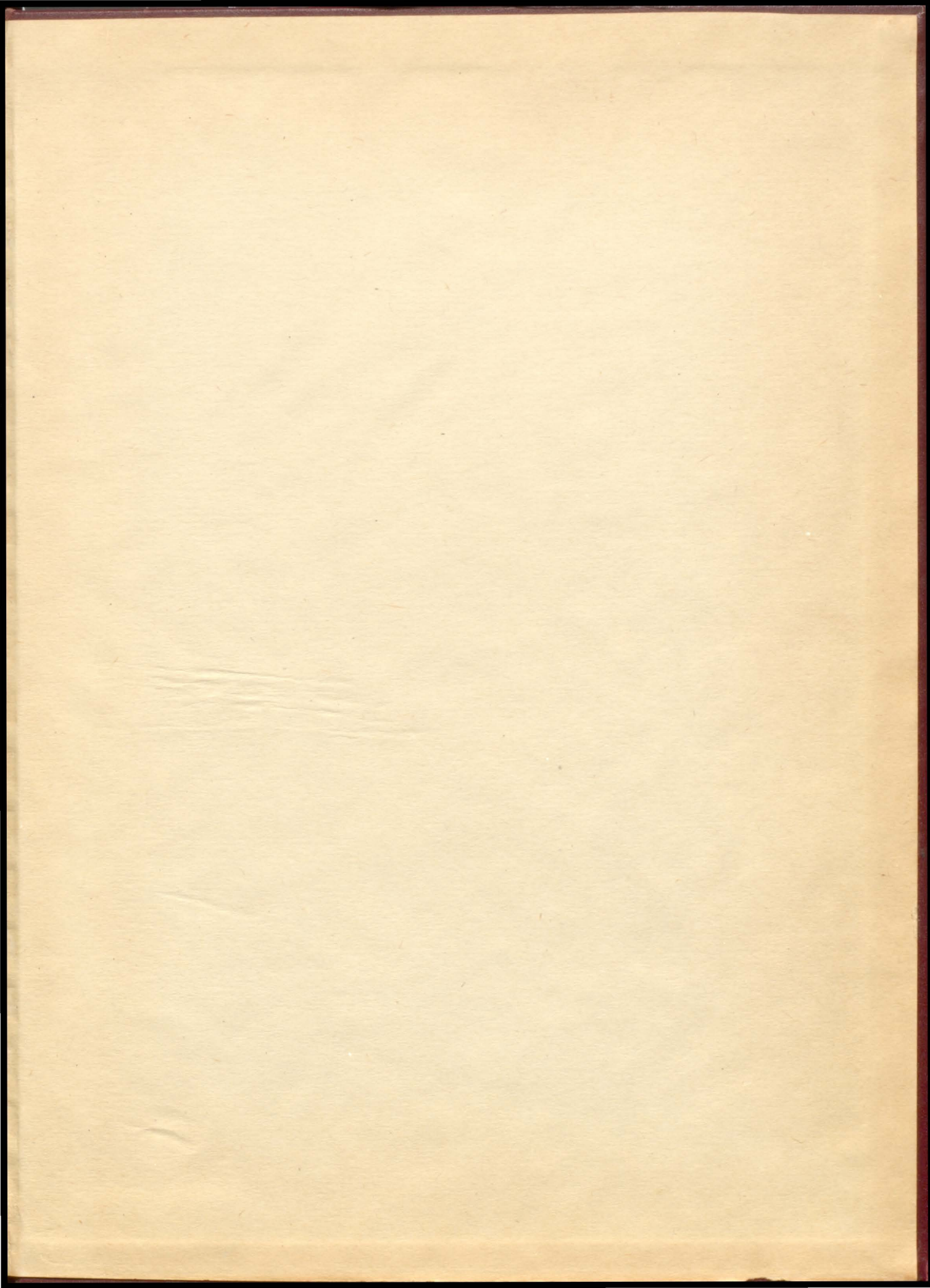





SEWED COLOR PRESS  
OKLAHOMA CITY