T 800.5 T253m 2009 c.3

Oklahoma

TEACHABLE MOMENTS

Your Guide To Memorable Field Trips at Farms, Ranches, Agricultural Exhibits, and Museums

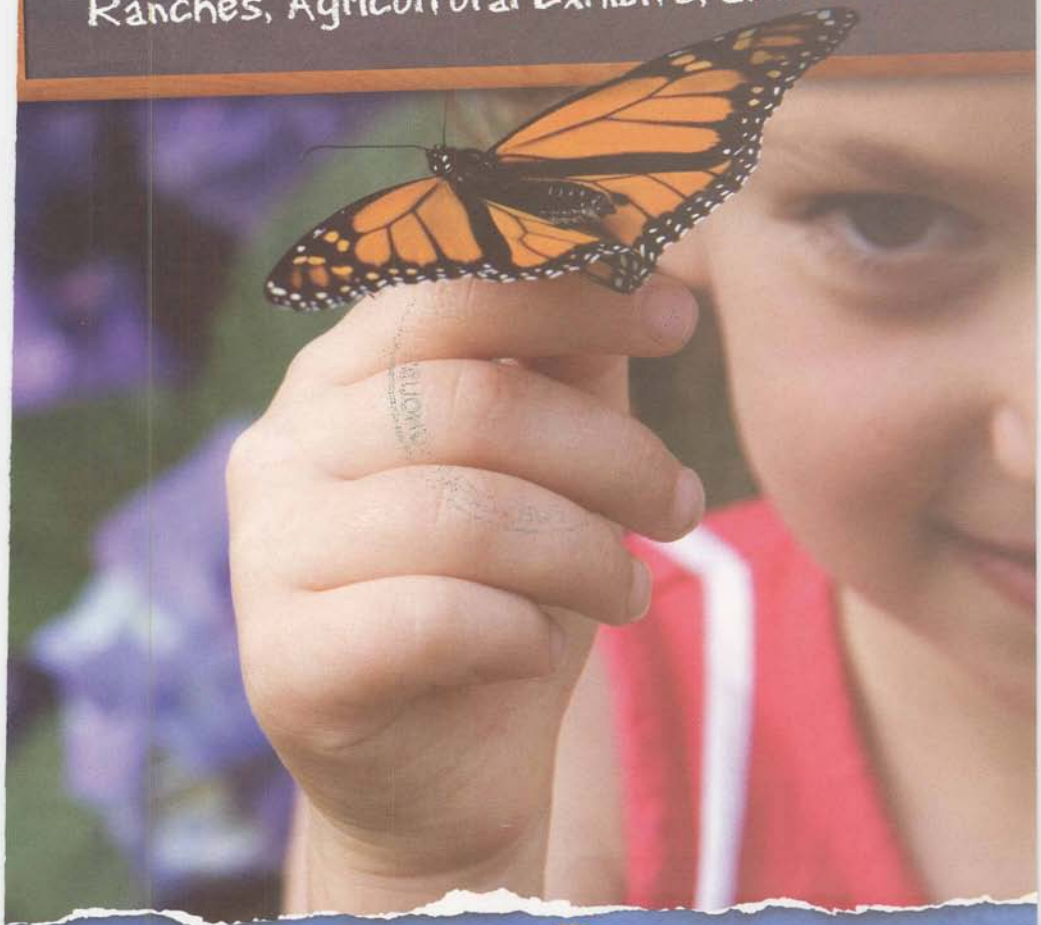

OKLAHOMA AGRITOURISM

OKLAHOMA
NATIVE AMERICA
TRAVELOK.COM

Harvest a Lifetime of Learning with Hands-on Fun!

Nothing spurs learning, ignites curiosity and stimulates creativity like the up-close-and-personal, hands-on experience of a field trip. No small wonder then that the hallowed field trip is often one of the most eagerly anticipated events of the school year.

Expand your list of field trip choices with Oklahoma's growing adventure, agritourism, the intersection of agriculture and tourism. A host of farms, ranches, and agricultural exhibits and museums across Oklahoma are throwing open their gates, barn doors and fences and issuing a heartfelt invitation to students of all stripes. With significant insights into agriculture, one of the world's oldest and most enduring enterprises, you and your students can sample a bevy of educational opportunities and natural beauty found at a heady mix of farms, ranches, exhibits, people, livestock and the culture of the outdoors, guaranteed to surprise and delight.

So what are you waiting for? Get going! On your horizon more than 50 agritourism destinations beckon, offering field trips with plenty of earthy learning adventures ripe for harvesting.

Surf this Guide.

Valuable information on agritourism field trip destinations, a handy reference listing to the more than 50 ranches and farms offering these services, and a fold-out map, are just some of what you'll find in this not-so-little guide, packed with plenty to make your time at any destination a memorable experience.

If by some chance you don't find what you're looking for here, check out **TravelOK.com** or **Agritourism.TravelOK.com** for more information on agritourism destinations in Oklahoma.

"I believe that every child in this world needs to have a relationship with the land ... to know how to nourish themselves ... and to know how to connect with the community around them."

- Alice Waters, American chef, author, and founder of The Edible Schoolyard Program

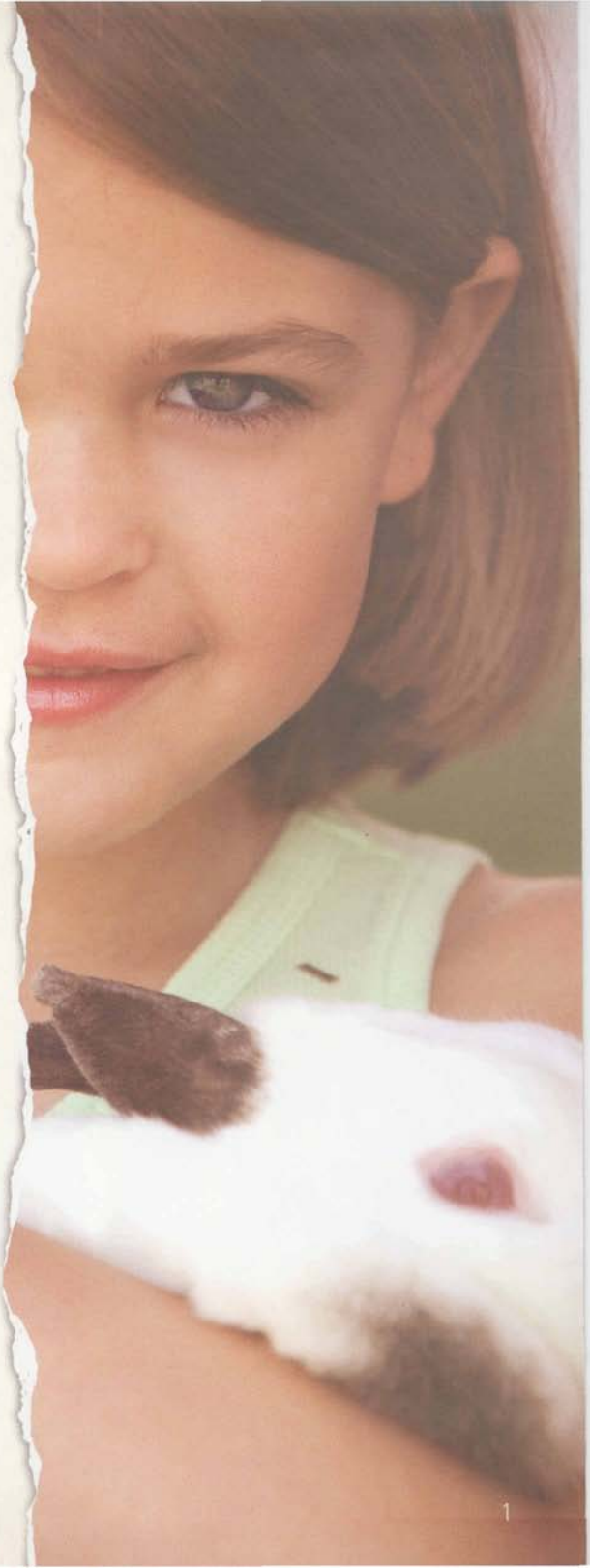

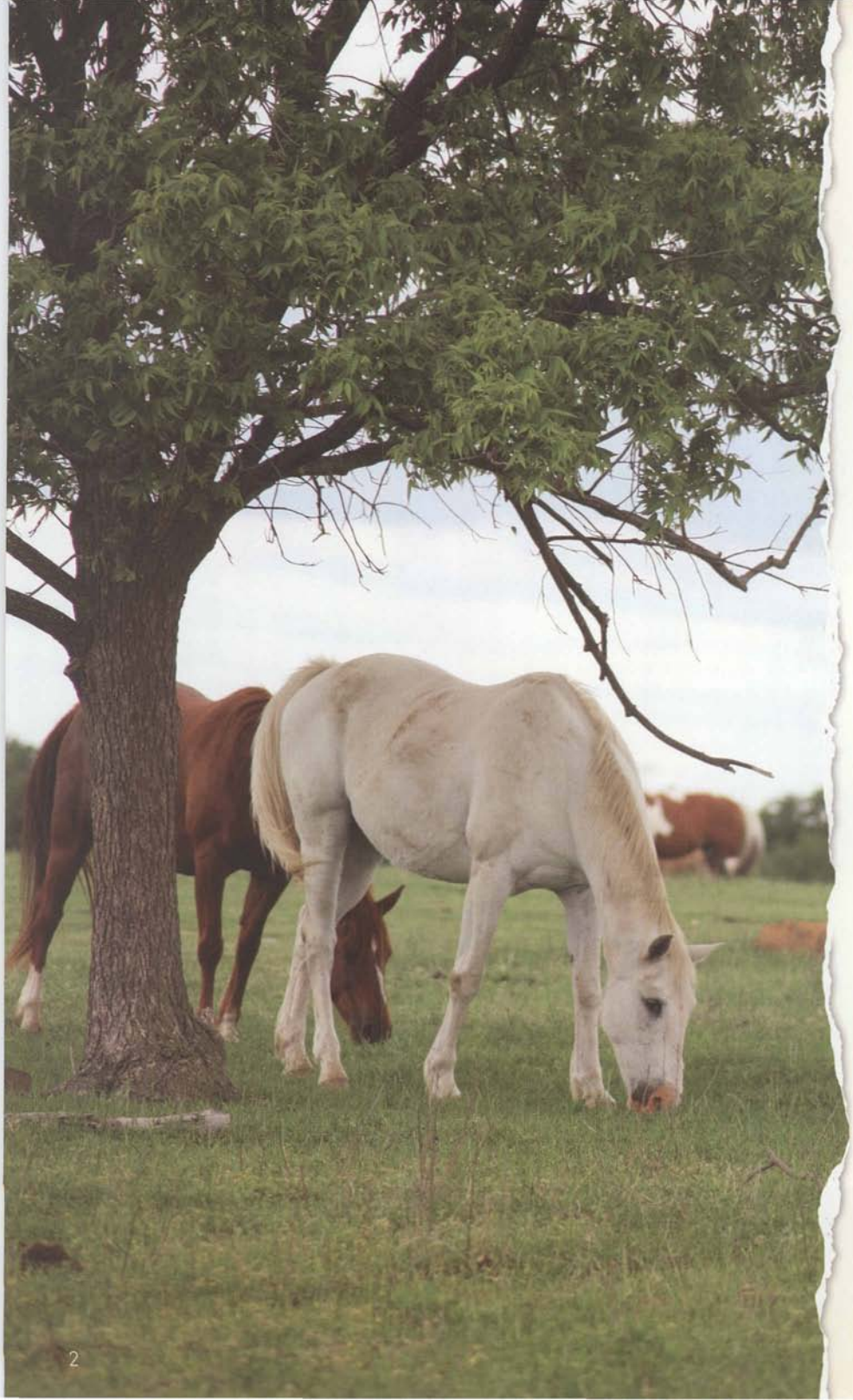

OKLAHOMA
Field Trip Destinations

Ranches and farms are agricultural operations and may have seasonal hours and days, with circumstances and conditions that may change frequently. *Before traveling, please call ahead for operation times and other pertinent details.*

USING THIS GUIDE

This colored map icon indicates the travel region where the operation is found. In each travel region, operations are listed alphabetically along with activities and highlighted with the color of the region. All efforts have been made to ensure the accuracy of listings and information. However, we encourage you to call before traveling.

RED CARPET COUNTRY

NORTHWEST REGION

1. Shattuck Windmill Museum & Park F-2 580-938-5146, 580-938-2818
www.shattuckwindmillmuseum.org 1100 S. Main, Shattuck, jct. of Hwy. 283 & Hwy. 15. Three-acre display of 50 rare & restored mills from 1870 to 1970; reconstructed half-dugout of local caliche rock & 1900 homestead house with turn-of-the-century furnishings; school field trips, historians, groups welcome; gift shop & tours available. Call for details & appts. Field trips: Grades 6 – 12.

2. Turtle Rock Farm K-2 580-725-3411, 580-917-6011
www.turtlerockfarmretreat.com 5900 CR90, Red Rock. 3 mi. off I-35 at Billings Exit, Exit 203, 1.5 mi. to CR90, turn R., .75 mi. to gray mailbox on L., turn L. & go up driveway. Students learn about natural gardening, composting, growing vegetables & plants in a greenhouse, nature & field trips use ag in the classroom curriculum. Accommodations include 100-year-old farm house & brick rambler with meeting room available, can be used for retreats; other amenities & services include healing, stress management, energy kinesiology, spiritual direction & pastoral care, along with hiking, wildlife watching, boating, fishing, pool table, ping pong, board games & massage therapy. Field trips: All ages.

3. Chisholm Trail Heritage Center J-6 580-252-6692
www.onthechisholmtrail.com 1000 Chisholm Trail Pkwy, Duncan. From Hwy. 81S: turn R. on Elk St., go 1 mi. W. to Chisholm Trail Pkwy., then .5 mi. S. From Hwy. 81N: turn L. on Beech St., go 1 mi. W. to Chisholm Trail Pkwy, then .5 mi. N. World-class museum brings Old West & great cattle drives to life. Features include: IMAX-style theater where visitors feel & smell intensity of cattle drive & all its dangers. Life of Jesse Chisholm presented in Campfire Theater. Youth Gallery provides interactive opportunity to be a cowboy; numerous exhibits about Chisholm Trail. Art includes largest bronze sculpture in OK., Garis Gallery of the American West & other Western art. Provides intensive 3.5 hour instructional experience utilizing entire facility to immerse students in world of the Old West; accelerated learning time teaches PASS skills. Gift shop & picnic area. Call for details & appts. Field trips: All ages.

4. Farm & Ranch Museum G-4 580-225-6266 • www.elkcity.com
Located in Elk City at the corner of Hwy. 66 & Pioneer Rd. Museum celebrates western Oklahoma's agricultural heritage; varied collection of windmills, exhibits depicting pioneer farming & ranching life, blacksmith shop, walking plows, walking cultivators, barbed wire collection, 1919 Rumely tractor & 1936 John Deere tractor. Field trips: All ages.

5. Heartland of America Museum H-4 580-774-2212
www.oklahomaheartlandmuseum.com 1600 S. Frontage Rd., Weatherford. From I-40, exit 82 or 84, turn S. on Frontage Rd., follow signs to Heartland Museum. Museum explores farming heritage & includes artifacts from the late 1800s, one-room schoolhouse, 1930 era blacksmith shop, historic farm tools, dairy exhibit, tractors, buggies & more. Also offer wind turbine tour, gift shop & concession area. Field trips: Grades 3-7.

6. Hinton Historical Museum & Parker House I-4 405-542-3181
801 S. Broadway, Hinton. From I-40, go S. on Hwy. 281, 4 mi. to Hinton. Museum features farm house, 25,000-square-foot, two-story barn with items depicting local & state history, demonstrates how people lived from late 1800s forward. Artifacts include Oklahoma's largest horse carriage collection & the nation's third largest barbed-wire collection, home furnishings, clothing, photographs, bicycles, phones, radios, switchboard, Indian ceremonial items & seven antique cars. Classroom presentations available & can include butter-making demonstration using hand-cranked butter churn. Field trips: Grades 1-8.

7. KS & A Orchards & The Sheep Stop J-7 580-439-2751
www.ewe-phoria.com Located near Comanche. KS & A Orchards: From Comanche drive 3 mi. S. on Hwy 81, then on CW 1861EW drive 2.5 mi. W. The Sheep Stop: Drive 1.5 mi. S. of stop light in Comanche; Sheep Stop is on W. side of rd. Sheep dairy offers petting zoo, education & demonstrations on cheese or soap preparation, production, packaging & selling, uses for wool, along with information on care of lambs & sheep. Call for details & appts. Orchards offer pick your own peaches & pecans. Gift shop on premises. Call for appts., hours & details. Field trips: Grades 1-8.

8. Lavender Valley Acres I-5 580-588-2855 • www.lavendervalleyacres.com
Located near Apache. From Apache, at T-stop at N. end of town (Hwys. 19, 62 & 281), turn W., go 4.5 mi. on Hwy. 19; turn N. on tar road (CS 2550), go 5 mi.; turn W. on gravel road (CR 1410), go .75 mi. Students can explore lavender farm, eat cookies & relax in atmosphere of peace & harmony. Delight the senses with a walk through lavender garden, shop for everything from lavender soaps & lotions in gift shop, to culinary lavender products, enjoy annual festival in June. Call for hours & details. Field trips: Grades 4-8.

9. McLemore Pumpkin Farm H-4 405-929-7328, 405-542-7077
www.mclemorepumpkinfarm.com Located near Colony. 2 mi. E, 3 mi. S. of Colony; or 20 mi. E. of Cordell on Hwy. 152, 1 mi. N; or I-40 exit 88 for Hydro/Carnegie, S. to Hwy. 152, 5 mi. W., 1 mi. N. Travel to pumpkin patch on a wagon, see baby farm animals, fish pond, go through a maze & pick your own pumpkins. Students must be able to carry their own pumpkins. Farmer Bob gives agriculture lessons about crops on this real working farm. Photos opps abound with deer, turkey & other critters visiting farm routinely; open seasonally. Call for details, options & appts. Field trips: Pre-Kindergarten-Grade 6.

10. P_Bar Farms I-4 580-772-4401
www.pbarfarms.com Located near Weatherford. I-40 between Hydro & Weatherford, Exit 84 (from W.) or Exit 88 (from E.); follow Rt. 66 (N. access road) approx. 3 mi.; look for red barns. More than 100 acres of indoor & outdoor fun; intricate 12-acre cornfield maze (can take up to an hour to navigate); fall pumpkin patch with petting zoos & hayrides; field trips accommodated, include farm education session, story time, lunch, hayride & souvenir. Group rates, guided tours, tour bus parking, tour group welcome reception, gift shop & handicap accessible meeting room available; open Sept.–Oct. Call for details, hours, days & reservations. Field trips: Pre-kindergarten-Grade 6.

11. Pioneer Museum G-4 580-497-3882 • **www.rogermills.org**
Located in Cheyenne City Park, Cheyenne. I-40 Sayre exit, N. on Hwy. 283 to Cheyenne, park is located on S. edge of town. Original building of one-room schoolhouse dating to early 1900s, offers hands-on experience from 1910 curriculum with history lesson, penmanship, orthography, arithmetic ciphering, music & games, as well as opportunity to tour six other museums in the park. Picnic area & gift shop. Call for details & appts. Field trips: Grade 4.

12. Washita County Museum H-4 580-832-3681 • **www.cordellmainstreet.org**
115 E. 1st Street, Cordell. 1 block N. & 1.5 blocks W. of 152 & 183 intersection. More than 10,000 historical artifacts on display in this Carnegie Library Building on National Register of Historic Places, now houses the museum & tells the fascinating story Washita County history; classroom presentations available. Picnic area & gift shop. Call for details & appts. Field trips: Grades 3-12.

13. Arcadia Round Barn K-4 405-396-0824 • www.arcadiaroundbarn.org
107 E. Hwy. 66, Arcadia. From I-35, go E. on Hwy. 66 for 6 mi. Restored 1898 landmark on Rt. 66 is only wooden round barn in Oklahoma. Visited by thousands from all over the world, the Barn hosts exhibits, features early farm implements outside; 2nd floor available for rental; also houses Arcadia Historical & Preservation Society. Gift shop & picnic area avail. Educational opportunities to learn about farming in earlier times & barn restoration. Call for details & appt. Field trips: Grades 3 & up.

14. Chester's Party Barn & Farm J-4 405-373-1595
www.chesterspartybarn.com 5201 Cimarron Rd., Piedmont. State Hwy. 3 & 4 intersection; go W. 4 mi. to Cimarron Rd., go N. 3 mi., follow signs. Offers working farm experience. Activities include pony rides, tractor hay rides, petting zoo, feeding, petting & learning about habits & care of farm animals. Also offers 25 acres of fun open for private events, some special events open to public throughout the year; private events include birthday parties, school field trips, day cares, church groups, corporate picnics & more. Annual Pumpkin Patch & Mystery Maze open to public in Oct. Can accommodate events for up to 400 people with rental equipment. Activities include, pony rides, petting zoo, inflatables, hay rides, mazes, volleyball, cook-outs, karaoke, horseshoes, giant sand pit, entertainers, catering, face painting, sack races, games, farmhand olympics & more. Gift shop, concession area in Oct. & picnic area on premises. Call for appts., hours & details. Field trips: Elementary.

15. Demi Rosa Ranch & Vineyard K-5 405-899-4627 • www.demirosa.com
Located near Wanette. From Norman, S. on U.S. 77 to Slaughterville Rd., E. on Slaughterville Rd. 14 mi. to Pine Corner Rd., S. on Pine Corner Rd. .7 mi. to ranch gate; see website for map & directions. Farm tours, pick grapes in season, goat milking & vineyard tours in season, cheesemaking, soapmaking, canning classes & hayrides. Gift shop with soaps & lotions. Call for details & appt. Field trips: Grades 4-12.

CENTRAL REGION

16. Harn Homestead Museum K-4 405-235-4058
www.harnhomestead.com 1721 N. Lincoln, Oklahoma City. Variety of hands-on educational programs for children available at museum comprised of 10 acres, 1904 Harn House, 1897 Stoney Point, one-room schoolhouse, 1904 Shinn Barn, 1900s farmhouse & outhouse, 1890 Shepherd House, stone & cedar barn with enclosed windmill. Programs focus on providing children with pioneer times experiences in context of Oklahoma history; focus is on life in Territorial Oklahoma (1889-1907). Grounds & heated barn great for meetings, weddings, receptions, picnics & birthday parties year-round. Gift shop. Call for hours & arrangements. Field trips: Kindergarten-Grade 6.

17. Lovely Day Fine Art & Plants Farmers' Market K-4 405-521-9947
Paseo Arts District, 2616 N. Shartel, Oklahoma City. Merging of art, environment & education, outdoor education utilizing state & national standards for visual & performing arts at art gallery & farmers' market. Gift shop & concession area. Call for details & appt. Field trips: Grades 6-12.

18. National Cowboy and Western Heritage Museum K-4 405-478-2250
www.nationalcowboymuseum.org 1700 NE 63rd, Oklahoma City. From I-44, take Exit 128B or Exit 129 N. to N.W. 63rd Street. The spirit, passion & grit of American West explored through exhibitions; recent renovations present information on historic & modern ranching. Various options for education programming available, includes classroom time, hands-on learning, & docent-led tour. Gardens, children's area, gift shop, dining. Group discounts available with advance reservations. Call for details & appt. Field trips: Kindergarten – grade 6 for education programs; grades 7-12 & adults for guided tours.

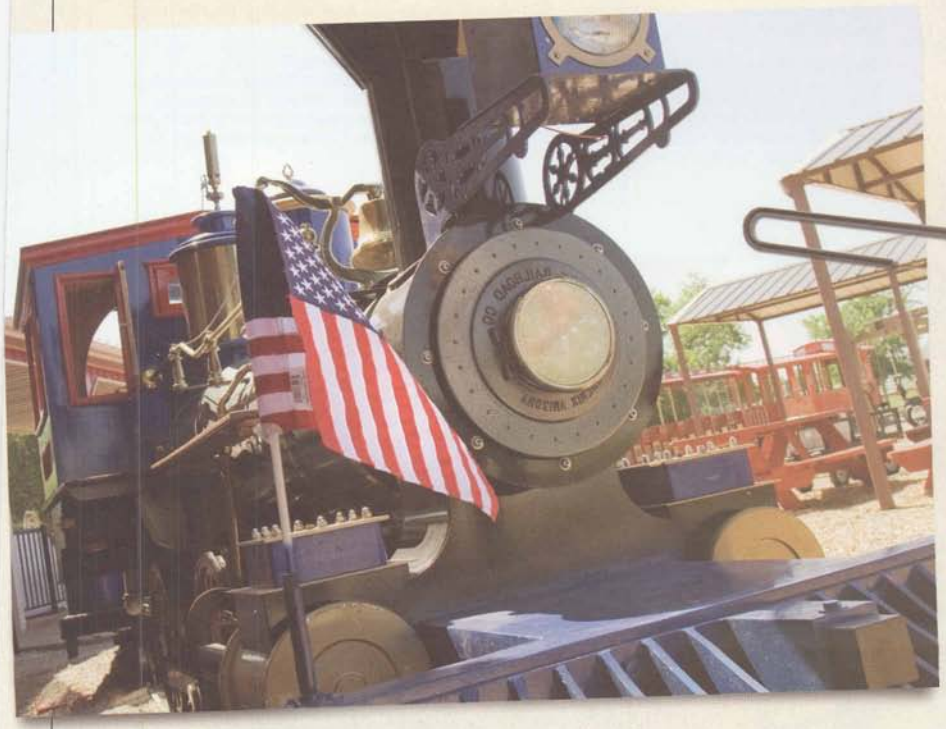

19. Orr Family Farm K-4 405-799-3276
www.orrfamilyfarm.com 14400 S. Western, Oklahoma City. From I-35, Exit 116 in Moore, go W. to Western, about 2 mi.; turn R., go .5 mi., to farm. From I-240, take Western Exit 2A, go S. past 134th St. 106-acre working thoroughbred horse farm offers visitors of all ages farm attractions & activities; two trains, fishing ponds with largemouth bass, crappie & catfish, 1974 carousel, animal barn, apple orchard & pumpkins in the fall, pony & hay rides, maze; concessions, gift shop & group meals available. Educational opportunity includes structured 2-hr. session with train ride, petting zoo, seasonal agricultural lessons in animal barn & hay ride. Call for details & appt. Field trips: Kindergarten-Grade 6.

20. Parkhurst Pumpkin Patch K-4 405-396-0909, 405-416-0903 • www.parkhurstpumpkinpatch.com 720 Henney Rd., Arcadia. 10 miles E. of I-35; E. on Hwy. 66 to Hiawassee Rd., turn R. 1 mi. to 2nd/178th St., turn L. & look for big orange pumpkin sign. Students learn about agriculture, caring for land & animals, group cooperation & problem solving via a variety of activities. Available activities include hay bale maze, picking organic native pecans, home-grown produce, picking Halloween pumpkin for Halloween, small petting zoo with goats, geese, rabbits, horses & tame possum. Groups welcome. Concession area & gift shop. Call for admission, hours & details. Field trips: Kindergarten-Grade 5.

21. Red Silo Productions J-5 405-779-6643, 405-222-0624
www.cornfieldmaze.com 614 Reding Rd., Chickasha. From Chickasha, take Hwy. 62 (Choctaw Ave.), to 9th St., go N. to Reding Rd., turn E. 1.5 blocks. Offers variety of farm activities including hay rides, mazes, pumpkin & cannons, educational play, farm animals, learning functions of old farming equipment & picking pumpkins. Gift shop & concession area available. Call for appts., hours & details. Field trips: All ages.

22. Rustic Acres LLC M-4 888-866-2703, 918-623-3077
www.rusticacres.net Located near Okemah. 1.5 mi. N. of Mason School, Mason. Educational maze with pumpkin patch, ornamental corn. Gourds & Indian corn available. Concessions, hay tricycle maze for ages 3-6, games such as toe sack races, pumpkin painting & decorating, pumpkin checkers & educational sessions regarding agriculture. Concession area. Call for details & appts. Field trips: Grades 4-12.

CENTRAL REGION

23. Shawnee Maze L-4 405-401-8217, 405-401-8371
www.cornfieldmaze.com 42808 Wolverine Rd., Shawnee. From I-40: (Shawnee exit 186) & Hwy. 18 go N. 2.5 mi. on Hwy. 18; turn E. on Wolverine Rd., go .75 mi. to entrance. Outdoor learning adventure on a working farm. Learn how pumpkins & crops are grown. Activities include hayrides, corn maze, farm animals, concession stand & pumpkin patch. Requires one chaperone for every five students. Call for reservations & details. Field trips: Pre-kindergarten through grade 4.

24. TG Farms Pumpkin Patch J-4 405-387-3276
www.tgfarms.com 1580 N.W. Hwy. 37, Newcastle. Exit 106 onto Hwy. 9 W., go 1.5 mi., on N. side of rd. Offers petting zoo, hay rides, mazes, pony rides & old-fashioned general store. Available lessons for schools: in the fall on growing pumpkins; in the summer on growing veggies. Gift shop & concession area. Call for details & appts. Field trips: Pre-kindergarten through grade 7.

25. Triple S Wildlife Ranch M-5 405-395-2612, 877-220-2221
www.sss-ranch.com 8109 E 1385 Rd., Calvin. located 3 mi. N. of Calvin. From Hwy. 40, S 33 mi. on Hwy. 75, turn L. or E. on Crossroad or County Rd. 1385, 1 mi. to ranch entrance. 3,000-acre wildlife ranch featuring 26 animal species from around the world, including emu, buffalo, alpaca, goats & many others; perfect for photo safaris, learning about & interacting with animals. Picnic area, gift shop, hiking, fishing & more available. Call for hours & details. Field trips: All ages.

NORTHEAST REGION

26. Boo Country L-3 918-607-3327 • www.screamcountry.com
51853 W. 101st South, Drumright. 2 mi. E of Drumright on Hwy. 99 then E. .5 mi. on 101st St. Fall fun in a family atmosphere amidst 3 acres of winding paths through growing hay maze. Pumpkin stage with storyteller & educational presentations related to agriculture. Scream Country Haunted Trail through forest for 11 yrs. & older in evenings. Pick your own pumpkins available. Gift shop & concession area. Seasonal days & hours; call for details & appt. Field trips: Ages 6-11 yrs.

27. HLA Country Farm Diary N-2 918-371-5367, 918-237-1229
www.oklahomarawmilk.com 2611 E. 380 Rd., Talala. Located .25 mi. W. of 4050 & 380. Dairy cows & goats, hands-on classroom atmosphere teaching goat milking & making butter from cream. School children receive ice cream as part of instruction. Tours by appt. only; call for hours & details & appt. Field trips: Kindergarten-grade 6.

28. Hoepfner's Kiwi Farm N-4 918-689-2352
www.bigriveremporium.com/page53.html Located near Eufaula, go 7 mi. W. of Eufaula on Hwy. 9, at blue water at top of hill go S. 4 mi. on NS411 Rd., follow kiwi signs. Six acres of hardy kiwis grown in vineyard, have never been sprayed for insects/disease, along with koi pond, purple martin houses, hummingbirds, squirrels, folk art. Tour includes info on caring for & raising kiwis along with other plants. Gift & concession area, guided tours year-round, tour bus parking, tour groups welcome. Call for details & appt. Field trips: All grades.

29. JK Horses and Pony Parties O-3 918-931-2797
www.freewebs.com/jkponyparties 16129 W. Clyde Maher Rd., Tahlequah. Hwy. 62 W. toward Muskogee, turn R. onto Stick Ross Mountain Rd., take R. at 1st intersection onto Clyde Maher Rd., JK Horses Barn is 3rd bldg. on R. Hands-on farm experience at petting zoo featuring chickens, pigs, sheep, goats, rabbits, ponies, donkeys & more. Indoor pony parties also available. Call for details & appt. Field trips: Pre-kindergarten-grade 3.

NORTHEAST REGION

30. J.M. Davis Arms & Historical Museum **N-2** 918-341-5707
www.thegunmuseum.com 333 N. Lynn Riggs Blvd, Claremore, 2 blocks N. of Will Rogers intersection. More than 50,000 artifacts, gallery of outlaw & lawmen guns, Native American artifacts, extensive firearms research library; gift shop, advance group reservations, handicap accessible. Call for hours & details. Field trips: All ages.

31. Lendonwood Gardens **P-2** 918-786-2938 • www.lendonwood.com
1308 Har-Ber Rd., Grove. Hwy. 59 to Grove, cont. to Har-Ber Rd., W. on Har-Ber Rd. 1 mi., garden on the R. Botanical garden with more than 1,200 different plants; rare plants & trees, winding pathways, ponds & waterfalls, koi ponds, Oriental garden, English Terrace, Japanese pavilion & greenhouse. Guided tours available. Tea available upon request for scheduled tours & groups. Tour bus parking, guided tours. Call for details & appt. Field trips: Grades 3-adult.

32. Livesay Orchards **N-3** 918-483-2102
www.livesayorchards.com Located near Porter, 39232 E. 231st. St. S, Porter. Offering educational tours & hands-on fun for more than 25 years, peach orchard & farmers' market sell homegrown peaches, watermelons, apples, pumpkins & other local fruits & vegetables; also country jams, dressings, honey & sorghum. Red Barn Theatre shows farm processes; seasonal school field trips designed to meet science & social studies curriculum standards. Gift shop available. Open mid-June - Halloween. Call for days, hours & details. Field trips: Pre-kindergarten-grade 3.

33. Pawnee Bill Ranch and Museum **L-2** 918-762-2513
www.pawneebillranch.com Located near Pawnee at 1141 Pawnee Bill Rd., .5 mi. W. of Pawnee on Hwy. 64. 1910 mansion of Wild West showman Gordon W. Lillie, known as Pawnee Bill, promoter of world-famous "Pawnee Bill's Wild West Show" from 1888-1913. Guided & self-tours available. Buffalo, longhorn cattle & horses on-site, picnic facilities, gift shop & children's play area. Call for hours & details. Field trips: Grades 1-6.

34. Pleasant Valley Farms M-3 918-248-5647
22350 W. 71st St. South, Sand Springs. From Sand Springs: Go W. on 41st St. past Discoveryland to S. 209 W. Ave., turn L., go 3.2 mi. to 71st St. & turn R., go .6 mi., farm on L. side of road. Educational fun for children, country farming experience offering lessons on growing pumpkins, squash, choose-&-cut Christmas trees, pumpkin patch. Activities include tractor-pulled hay rides, petting zoo & gift shop. Offer 60 varieties of pumpkins & winter squash from 9 countries. Call for hours & details. Field trips: All grade levels.

35. Prairie Song N-1 918-534-2662 • www.prairiesong.net
402621 West 1600 Road, Dewey, 5.5 mi. E. of Dewey on Durham Rd. Frontier village museum, longhorn cattle, guided tours, trail rides, group functions & events. Catering & entertainment by special arrangement. Open to the public by appt. only. Call for hours & details. Field trips: All.

36. Sequoyah Riding Stables O-3 918-427-4195, 918-772-3906
www.sequoyahridingstables.com 19059 Park 80, Hulbert. On Hwy. 51, 9 mi. E. of Wagoner & 15 mi. W. of Tahlequah, inside Sequoyah State Park. Learn the basics of horse care & horsemanship. Pony rides for smaller tykes. Guided horseback riding through open & wooded areas. Trail rides last about an hour. Riders must be at least 6 years old to ride alone. Group hayrides & horse-drawn carriage rides, trail rides, hayrides, pony rides & cookouts. Call for hours & details. Field trips: Pre-kindergarten-grade 12.

37. Shepherd's Cross Inc. N-2 918-342-5911, 918-342-2520 www.shepherdscross.com 16792 East 450 Rd., Claremore. From Claremore, N. on Hwy. 66 3 mi. from Stuart Roosa, at Akin Rd. (a/k/a EW 45 or EW 450 Rd.), go E. on Akin Rd. (EW450 or EW45) 2.5 mi., on R. side of rd., come to big red barn at 2nd entrance. Offers 4 PASS aligned educational tours: Shepherding, Harvest, Garden or Living Nativity & Pecan Festival. Activities may include pre-picked pumpkin patch, straw/hay bale maze, tractor-pulled hayrides. Gift shop & concession area. Products such as farm-fresh lamb, mutton, pecans, shepherd's shop available. Call for reservations, hours & details. Field trips: Elementary.

NORTHEAST REGION

38. Tulsa Corn Maize **N-3** 918-232-4299 • www.tulsamaize.com
32506 E. 61st Street, Broken Arrow. Travel E. of Broken Arrow on 71st St. to 321st St.; turn L., go 1 mi. to 61st St., turn R., go .25 mi. to entrance. Corn maze offers educational activities on how corn is grown, rural life, different types of seeds & how to identify them, plus corn maze experience. Gift shop & concession area avail. Call for details. Field trips: All ages.

39. Will Rogers Birthplace Ranch **N-2** 918-275-4201, 918-341-0719
www.willrogers.com 9501 E. 380 Rd., Oologah. 2 mi. N. of Oologah on Hwy. 169, 2 mi. on County Rd. EW 38, 10 mi. N.W. of Claremore. Log-walled, 2-story home where famed Cherokee humorist & film star Will Rogers was born 1879; 400-acre grounds, farm animals; view vintage Rogers' movies & newsreels. Educational opportunity offers life as it was on an Indian Territory ranch in 1870s on a working ranch with Longhorn cattle, goats, chickens, burros, horses, fowl & more. Group tours with advance notice. Handicap accessible, meeting room, tour bus parking, guided tours, picnic area. Call for details & appt. Field trips: Grades 3-12.

40. Woolaroc Museum and Wildlife Preserve **M-2** 918-336-0307
888-966-5276 • www.woolaroc.org 1925 Woolaroc Ranch Rd., near Bartlesville. From Bartlesville: Hwy. 123 S., 12 mi.; from Tulsa: Hwy. 75 N., exit to state Hwy. 20 W., 4 mi., N. on Hwy. 11 for approx. 17 mi., R. on Hwy. 123, 8 mi. 3,600-acre ranch & wildlife preserve; educational & 45,000 sq-ft historical museum housing world-class collection of Western art, artifacts & special exhibits; 1925 lodge home; more than 700 animals including buffalo, elk, deer & longhorn cattle; nature trail, 20-acre garden area, gift shop, picnic & concession area, tour bus parking. Buffalo & plains Indian lesson plan for elementary students. Call for details & appt. Field trips: All ages.

SOUTHCENTRAL REGION

41. Chitwood Farms L-6 580-622-2519
www.chitwoodfamilyfarms.com Located near Sulphur. Between Hickory & Scullin, 6 mi. E. of Sulphur; .5 mi. N. to Scullin, turn L. go 1.5 mi. N. to Chitwood Farms. Educational corn, sorghum & hay mazes, pumpkin patch for pumpkin picking, ride the Dairy Line Express, petting zoo, video on growing pumpkins, slide down 30-foot tall Hickory Hill Slide & Lookout Tower. Concession stand & gift shop available. Seasonal operation, call for appts., hours & details. Field trips: All ages.

42. Peach Crest Farms L-6 405-650-0804, 580-759-3635
www.peachcrestfarm.com Located near Stratford. Take I-35 to Wayne/Payne exit; go E. to Hwy. 177, then S. 1.5 mi. U-pick fruit, vegetable & pecan farm with a variety of seasonal offerings where students have an opportunity to learn about how things grow. Gift shop & picnic area available. Call for details & appt. Field trips: Grades 8 & up.

43. Sipokni West Old West Movie Town L-7 580-384-8344
www.oldwestok.com From I-35 take Davis-Sulphur exit; travel E. thru Davis then to Sulphur, cont. E. thru Sulphur on Hwy. 7, exit Sulphur on Hwy. 7 E., intersect with Hwy 1 for 10 mi. traveling S.; Hwy. 7 junc. resumes approx. 2.5 mi. S. of Mill Creek, take Hwy. & junction E. for 6 mi. to Reagan; at store on corner, cont. S. 1 blk., turn L. & travel .5 mi., look for stockade fence on L., parking lot is S. & left 500 yds. Recreation of 1870s town during Oklahoma's territorial days offers living history experience related to cattle drives, chuck wagon, humorous gunfights depicting the struggle of western expansion. Cowboy poetry & Dutch oven cooking available. Gift shop & concession area. Call for details & appt. Field trips: Grades 1-8.

44. Wonderful Orchard K-8 469-877-7881, 405-877-7997
Thackerville. From I-35: Exit 1, turn to Winstar Casino, take service rd. N. to end of t-road, turn L. to Rogers Rd, pass Hwy. 77, pass railroad tracks, pass stop sign, to 4th house on R. side. U-pick farm with small petting zoo, picnic area, natural grown Asian pears, vegetables, peaches, plums & blackberries. Call for hours & details. Field trips: Grades 1-12.

45. Overstreet-Kerr Historical Farm P-5 918-966-3396
www.kerrcenter.com/overstreet 29186 Overstreet-Kerr Rd., Keota. From I-40, 10 mi. S. of Sallisaw on Hwy. 59, then .25 mi. W. on Overstreet-Kerr Rd. Handsome architecture, gleaming antiques, lush herb gardens, orchard, woods, rare breeds of livestock & an antique John Deere equipment exhibit. Workshops teach old-fashioned crafts such as soapmaking & blacksmithing. Educational offerings teach historical info about the pioneer family farm beginning in 1871 to present, including farming practices & lifestyle. Classes have opportunity to view outbuildings, livestock & farm equipment, including the historical 14-room home built 1895. Grounds include nature trail, picnic area, gift shop, guided tours, tour bus parking. Field trips: Preschool-grade 12.

46. Wildlife Heritage Center Museum N-7 580-298-9933
www.wildlifeheritagecenter.org 610 SW D St., Antlers. Five blocks S. of Hwy. 271 & Hwy. 3 on Hwy. 271 in Antlers. Offers education on wildlife native to Oklahoma, outdoor safety & the important role wildlife & nature plays in our world. Presentations include hands-on wildlife & deer exhibits. Gift shop on site. See website for days & hours. Field trips: Pre-kindergarten-grade 4.

47. Wild Things Farm P-5 918-626-4053
www.wildthingsfarm.com 700 Beaty Ave., Pocola. From I-540, take Arkhoma Hwy. 112 N. exit for 1 mi.N.; W. on Beaty Ave. .5 mi. to farm gate. Park-like setting offers agri-tainment, interactive fun & learning at its best with 90 acres, two ponds & large pavilion for group activities. Harvest strawberries in the spring, find the perfect pumpkin in the fall, learn about growing crops, u-pick fruits, vegetables, seasonal corn maze & barnyard friends. See website for produce calendar & annual spring festival. Concession stand, gift shop & tour bus parking available. Call for days, hours & details. Field trips: Pre-kindergarten-grade 4; special education, pre-kindergarten-grade 12.

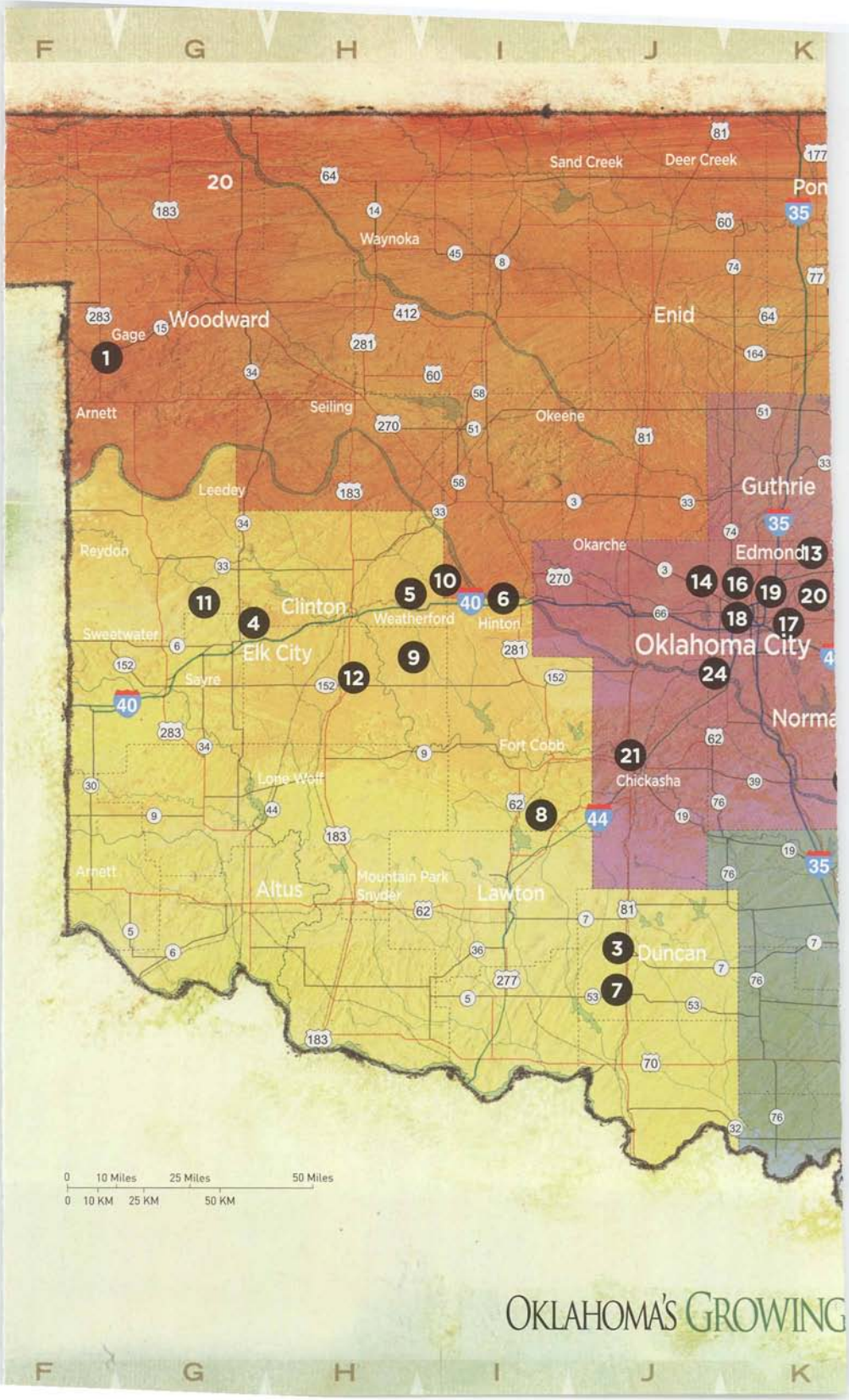
F G H I J K
Sand Creek
Deer Creek
Waynoka
Woodward
Gage
Enid
Arnett
Seiling
Okeene
Leedey
Guthrie
Reydon
Okarche
Edmond
Clinton
Weatherford
Hinton
Sweetwater
Elk City
Oklahoma City
Sayre
Norma
Fort Cobb
Chickasha
Lone Wolf
Altus
Mountain Park
Snyder
Lawton
Duncan
0 10 Miles 25 Miles 50 Miles
0 10 KM 25 KM 50 KM
OKLAHOMA'S GROWING

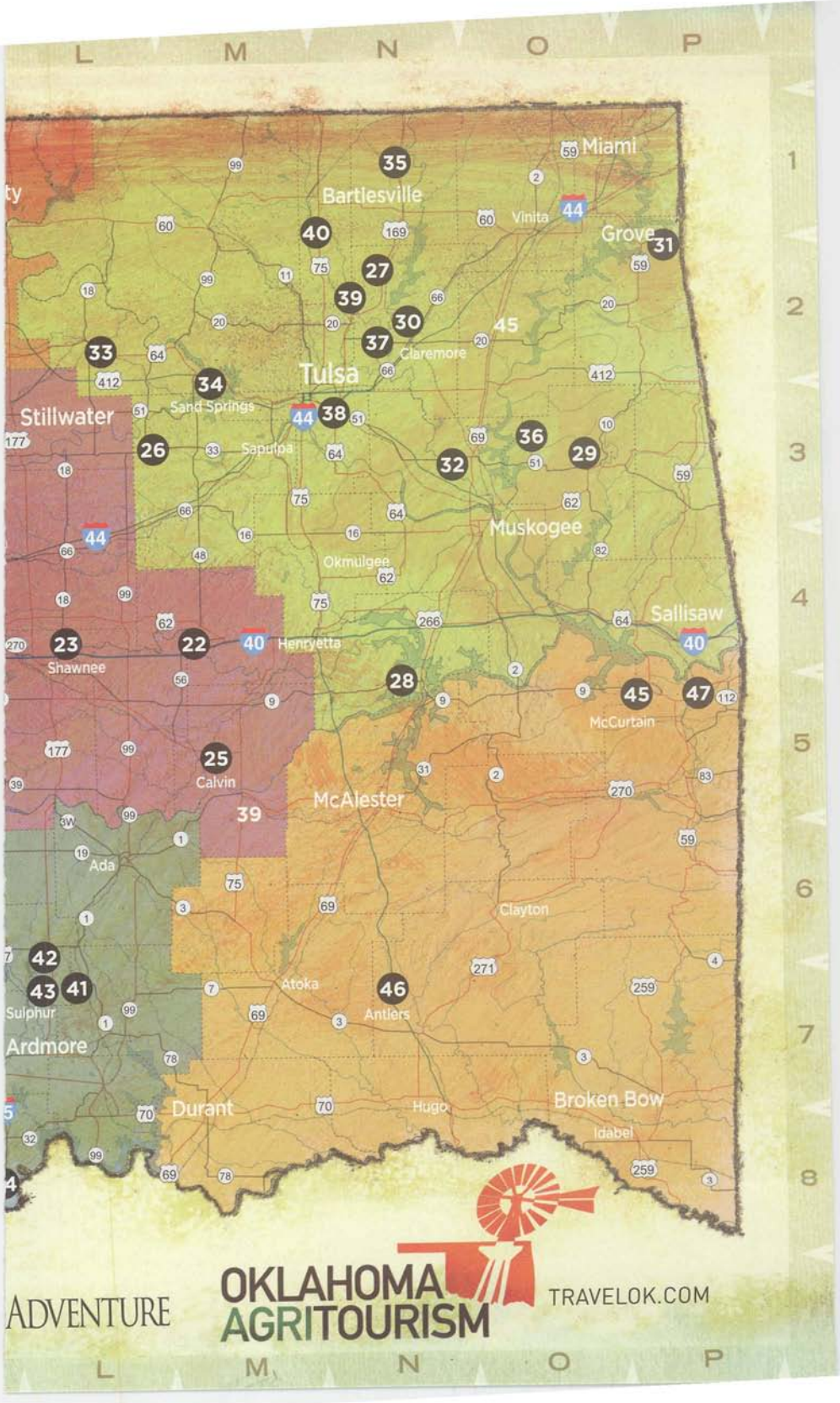
L M N O P
1
2
3
4
5
6
7
8
Miami
Bartlesville
Vinita
Grove
Claremore
Tulsa
Sand Springs
Stillwater
Sapulpa
Muskogee
Okmulgee
Sallisaw
Henryetta
Shawnee
McCurtain
Calvin
McAlester
Ada
Clayton
Atoka
Antlers
Sulphur
Ardmore
Durant
Hugo
Broken Bow
Idabel
35
40
27
39
30
37
33
34
38
26
36
29
32
23
22
28
45
47
25
39
42
43
41
46
OKLAHOMA
AGRITOURISM
ADVENTURE
TRAVELOK.COM

Agritourism Icons

The icons below were created to help you quickly identify your destinations' primary service offering and other secondary activities that are available at agritourism locations across Oklahoma.

The Oklahoma Department of Travel & Tourism, the Oklahoma Department of Agriculture and the Agritourism Department would like to thank the following Oklahoma Agritourism destinations for providing photography access of their locations;

- Bucket of Berries 918-639-9914, 918-227-0101
- Crestview Farms 405-823-2430, 405-341-4285
- Orr Family Farm 405-799-3276 • www.orrfamilyfarm.com
- P_Bar Farms 580-772-4401 • www.pbarfarms.com
- Sorghum Mill Christmas Tree & Blackberry Farm 405-340-5488

OKLAHOMA
AGRITOURISM MAP

- NORTHWEST / RED CARPET COUNTRY
- SOUTHWEST / GREAT PLAINS COUNTRY
- CENTRAL / FRONTIER COUNTRY
- NORTHEAST / GREEN COUNTRY
- SOUTH CENTRAL / ARBUCKLE COUNTRY
- SOUTHEAST / KIAMICHI COUNTRY

MAP SYMBOLS

- INTERSTATE HIGHWAY
- STATE ROADS
- TOLL WAY
- RESERVOIR, LAKE
- RIVER
- COUNTY BOUNDARIES

Visit us online at **agritourism.travelok.com** today and get a free Adventure Passport. Collect stamps from Agritourism vendors to win prizes!

Let Us Be Your Guide

Ready to roam the great state of Oklahoma? Let us be your guide. The Oklahoma Tourism and Recreation Department has plenty of handy publications designed to help you plan a memorable Oklahoma experience. From the Oklahoma Travel Guide brimming with ideas on where to go and what to do, to our annual Calendar of Events, to our RV Parks, Lakes and Campground Guide, Route 66 Guide, Agritourism Guides and Maps, and Oklahoma's State Parks and Resorts Guide, we've got what you need to make the most of getting into Oklahoma. ***Call us at 1.800.652.6552, cruise on www.TravelOK.com, or stop by one of our 12 Oklahoma Welcome Centers.***

OKLAHOMA AGRITOURISM

OKLAHOMA
NATIVE AMERICA

TRAVELOK.COM

OKLAHOMA TOURISM & RECREATION DEPARTMENT
1.800.652.6552